Readers of The Washington Post are "able to buy." One of such readers is of greater importance to Washington business life than ten without buying capacity.

TEXAS STATE LIBRARY
Austin, Texas

The Washington Post.

Today—Fair.
Tomorrow—Probably showers; not much change in temperature. Gentle variable winds.
Yesterday—High, 86; low, 61.
1931—High, 91; low, 78.
Details on Back Page.

NO. 20,500. ENTERED AS SECOND-CLASS MATTER. POSTOFFICE, WASHINGTON, D. C. WASHINGTON, MONDAY, AUGUST 1, 1932. THREE CENTS.

COPYRIGHT, 1932, BY THE WASHINGTON POST CO.

GEN. GLASSFORD SEEKING ORIGIN OF DRIVE ORDER

Asks Davis for Report on Round-Up of Alleged Reds in B. E. F.

POLICE HEAD TO GO BEFORE JURY TODAY

Says He Will Oust Inspector if His Explanation Is Not Satisfactory.

Ready to face the grand jury which meets this morning to seek the genesis of the rioting here last Thursday, Brig. Gen. Pelham D. Glassford, superintendent of police, last night revealed he has begun an investigation to determine the "instigators" of the round-up of supposed bonus marchers here Friday which netted nearly 200 alleged radicals, 150 of whom were "deported" from Washington.

The police head said he had asked Police Inspector O. T. Davis, head of the Crime Prevention Bureau, for a complete report regarding the round-up. Gen. Glassford said he wants to know why immigration authorities did not consult him with regard to the drive and if they wished to; then he desires to know why Inspector Davis did not get in touch with him.

Inspector Davis will be relieved from his post as head of the crime-prevention unit if his report does not satisfactorily explain his superintendence of the round-up without Glassford's approval, the police chief said. Further disciplinary action may result, he added, if Inspector Davis' report does not contain mitigating facts.

Order Given in Secret.

Gen. Glassford also revealed yesterday that the written order of the Commissioners to begin evacuation of the Pennsylvania avenue bonus camp Thursday was given him in secret by the District Commissioners Wednesday afternoon.

Even while the police head was negotiating with Commander Walter W. Waters, of the bonus army for peaceable evacuation of the Government property, Gen. Glassford said he was under strict injunction by the Commissioners not to make the bonus commander aware of the drive against his men.

Thus, said Gen. Glassford, he was only able to tell Waters of the forcible eviction order, after the latter, on Thursday, morning, had begun peaceably to move some of his men out of the Pennsylvania avenue area. It was after this, said Gen. Glassford, that Waters went to the Anacostia camp and informed the thousands of veterans there that "I can't stop you now from going over there."

To Carry Out Orders.

Gen. Glassford yesterday reiterated his intention of carrying out orders given him by the Commissioners to keep out of the city organized bodies coming here for "unlawful purposes." He said he did not know just how he was going to ascertain the intent of unlawful purposes, but that all roads were being scrutinized and that arrangements had been made to inform police if groups were headed via the blind baggage route. Any such attempts to enter the city, he said, would be thwarted.

No extra details of police were on duty last night. All of the razed bonus encampments were being watched by regular forces of policemen, however, against attempts toward reoccupation.

Discussing the military routing of the bonus army, Gen. Glassford said yesterday in answer to a question by newspapermen, "At no time was I

Continued on Page 2, Column 5.

Police Investigate Bonus Baby Death

Passing of Girl Stricken During Movement of Troops Mystery.

Headquarters detectives and police of the Fourth Precinct early today were investigating the death of a 2-month-old infant, who died last night in Gallinger Hospital.

The baby, Gertrude Mann, was admitted to the hospital during the troop movement Thursday night. Hospital authorities last night were unable to ascertain the cause of the child's death. Records, they explained, had been locked up for the night.

The baby's mother, wife of a bonus veteran, was given shelter the same night at the home of Mrs. Frank Foster, of 1316 Ridge place southeast. The Red Cross, it is understood, is looking after her welfare.

The infant's body was removed to the Chambers undertaking establishment, where funeral arrangements are being made.

MUST EXPLAIN

Post Staff Photo.
INSPECTOR O. T. DAVIS.

ROOSEVELT ACCUSED OF 'WEASEL WORDS'

Mills and Smoot Denounce Doctrines Enunciated in Speech at Albany.

(Associated Press.)

Administration Republicans yesterday unloosed a double-barreled charge that Gov. Roosevelt in his radio speech Saturday night tried to mislead the public on the tariff and that he attacked Republican fiscal policies without knowing "whereof he speaks."

From Senator Smoot, chairman of the Senate finance committee, came the assertion that the Democratic presidential nominee was "attempting to deceive the American people by use of cunningly devised phrases and 'weasel words.'"

Secretary Mills, of the Treasury, in another statement, said bluntly that the New York Governor did not know what he was talking about in discussing the national credit.

Senator Smoot said Roosevelt had attempted to place the major part of the blame for the present-day economic ills upon the Smoot-Hawley tariff act. Recalling that the governor in a previous speech denounced the use of "weasel words cunningly used to mislead the people," the veteran Utah senator said:

"I have perused many campaign speeches of candidates for the Presidency and in none of them have I found a more glaring illustration of the fault which he complains of than was contained in the governor's own speech of last night.

"After condemning the present tariff law and declaring that 'trade barriers of all kinds ought to be lowered as definitely as possible,' he states, 'as tariffs should be high enough to maintain living standards which we set for ourselves.'

"Why, this is the very essence of Republican protective doctrine.

"I charge now that Gov. Roosevelt has really torn off the mask and exposed his true self. He is attempting to deceive the American people by use of cunningly devised phrases and 'weasel words,' through which he hopes to gain the highest office within the gift of the American electorate. He is carrying water on both shoulders."

Smoot cited a list of tariffs for which Democratic senators have voted and asked if Gov. Roosevelt would reduce them.

Mills said he had read with "amazement" the governor's remarks. Observing that Roosevelt said the administration had resorted to infla-

Continued on Page 3, Column 3.

U. S. ATHLETES TOP OLYMPICS; 4 RECORDS SET

50,000 See Sexton, G. U., Win Shot Put With New Mark.

SPITZ IS ELIMINATED IN HIGH-JUMP UPSET

Tolan Leads 2 Heats in 100 Meters; Poland Scores in 10,000 Finals.

UNOFFICIAL SCORING.
(United Press.)

United States	38
Germany	15
Finland	11
Canada	10
Poland	10
Czechoslovakia	4
Japan	4
Philippines	4
New Zealand	3
Sweden	1

By ALAN GOULD,
Associated Press Sports Editor.

Olympic Stadium, Los Angeles, July 31 (A.P.).—Olympic track and field records were smashed in four events today as the United States shared laurels of victory with Canada and Poland at the outset of the main international struggle for athletic championship.

Leo Sexton, giant American weight star, formerly of Georgetown University, sent the Stars and Stripes up the victory pole in the first major record-breaking conquest and little Eddie Tolan, Negro ace, led a trio of triumphant American sprinters with record shattering 100 meters in 10.4 seconds, but two Olympic traditions were shattered when the Yankee high jumpers met defeat and Finland's distance runners, minus Paavo Nurmi, yielded their supremacy.

50,000 See Dramatics.

Close to 50,000 spectators witnessed the first big day of Olympic competition, marked by a succession of dramatic performances and climaxed at the end of five hours' competition by a world record javelin throw for women by Mildred (Babe) Didrikson, America's self-styled "one-woman" track team, who beat the former mark by over 11 feet with her first toss, measuring 143 feet 4 inches.

Sexton twice broke the Olympic shotput record as he and his teammate, Harlow Rothert, finished 1-2 in this event to dispose of the challenge of their Czechoslovakian rival, Frantisex Douda. Sexton clinched the title with his final throw, measuring 52 feet 6 3-16 inches after heaving the 16-pound iron ball 52 feet 3¾ inches. Rothert was more than a foot behind, with 51 feet 5 inches for second place and Douda was third with 51 feet 2 inches.

U. S. Lead Is Held.

This American heavyweight thrust, with a fifth place by Nelson Gray, the third home-bred, sent the United States off in front with 17 points in the team competition, a lead that

Continued on Page 9, Column 8.

Dr. Stanley Rinehart Stricken by Pneumonia

Utica, N. Y., July 31 (A.P.).—Dr. Stanley Rinehart, 63, of Washington, D. C., husband of Mary Roberts Rinehart, novelist, is seriously ill with pneumonia in Paxton Hospital here.

He was brought to Utica Friday from Old Forge.

OLYMPIC WINNER

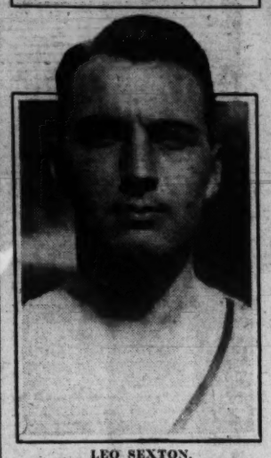

LEO SEXTON.

FRANCO-U. S. TALKS ON ARMS SLASH SET

Edge Also Preparing Rapid Negotiation of Treaty on Commerce.

Paris, July 31 (A.P.).—Franco-American negotiations seeking an acceptable formula for reduction of armed forces, with a special eye on the French army, are expected to be opened very soon.

Simultaneously United States Ambassador Walter E. Edge was preparing for rapid negotiation of a commercial treaty between France and the United States.

It is understood that Washington has represented to the French government unofficially, that a disarmament agreement and the conclusion of a commercial treaty would be the means of approach for a revision of the French debt to the United States, if the French wish favorable treatment. It is explained that no official pressure will be brought to bear on France to disarm.

France has committed herself to allow debt revision negotiations to lie dormant until sentiment in America is more favorable, probably until the presidential election is over. None the less that has not prevented her from trying to discover whether the debts will be reduced to the level of the Lausanne reparations settlement.

Thus, with the debt issue apparently discarded officially until the American election, the immediate problem of disarmament negotiations would be to find the basis for calculations of effective troops acceptable to the United States, France and Great Britain.

It will also be necessary to explore the objections of the French pre-

Continued on Page 2, Column 4.

Girl, 17, Is Feared Kidnapers' Victim

Disappears While Walking in Swamp Near Home in Michigan.

Ludington, Mich., July 31 (A.P.).—State and county police searched a lonely swamp west of Freesoil today for Evalyn Sanford, pretty 17-year-old farm girl, feared to be the victim of kidnapers.

She was last reported seen about 10 o'clock last night when a neighbor saw her walking along the road leading through the swamp, bound for her home a half mile from Freesoil.

Another neighbor, George Buege, told police today he heard a woman scream about 10:30 last night as he was walking along the swamp road but that he could see nothing in the darkness. Investigators said they found tire tracks along the road and beside them marks indicating that at least three persons, one of them a woman, had engaged in a struggle.

Cholera and Flood Kill Many in China

Plague Is Raging in Yangtze Valley as 200 Die in Canton Area Deluge.

Shanghai, July 31 (A.P.).—Cholera, the dread summertime disease of China, raged through the Yangtze valley today, taking a heavy toll in lives, while the Yellow River was flooding a vast area and Canton was counting a death toll of 200 from recent heavy rains.

Chinese advices from western Honan Province said the disease was spreading rapidly and that authorities had appealed to Nanking for medical aid. The City of Honanfu was one of the worst sufferers, with a death rate increasing alarmingly.

Hankow dispatches said that the cholera scourge was widespread in southwest Hupeh Province, and that bubonic plague was also raging, taking a heavy toll in lives. A heat wave was adding to the suffering of the people. Meanwhile western Shensi Province was experiencing torrential rains that have sent the Yellow River on a rampage and over the dikes, flooding a vast area.

FRANCE KEEPS DAVIS CUP AS ALLISON BOWS

American, at Match Point, Loses After Questionable Decision.

BOROTRA WINS MATCH, 1-6, 3-6, 6-4, 6-2, 7-5

Vines Thrills Crowd With Five-Set Upset Victory Over Cochet.

By FRANK H. KING.

Paris, July 31 (A.P.).—France won the prized Davis Cup today for the sixth consecutive time, defeating the United States by a final score of three matches to two in the challenge round. The country rang tonight with acclaim for Jean Borotra, the 34-year-old bounding Basque, who made the victory possible.

Borotra, drafted for defense of the cup after he had pleaded advancing years and asked to be retired from Davis Cup competition, sealed the Tricolor's triumph by defeating Wilmer Allison, 1—6, 3—6, 6—4, 6—2, 7—5, in the first of today's final singles matches.

Twelve thousand spectators saw the veteran, apparently beaten in the final set, rally magnificently to win from the rangy Texan. The cup hung by a threat when Allison led 5—3 in games in the deciding set and was 40-love on his own service. Six times the American had match point, but six times Borotra, with flaming spirit, fought off shots that saved the match and in the end saved the trophy for France.

Vines in Rare Form.

As an anticlimax, Ellsworth Vines, jr., America's young champion, scored a spectacular five-set victory over Henri Cochet in the finest tennis of the series, vindicating himself for his defeat by Borotra on the opening day. The scores were 4—6, 0—6, 7—5, 6—3, 6—2.

It was the old tennis master against the new, and the American youth, after losing the first two sets, one of them at love, roused himself to an unbeatable pitch in the last three. As he swept Cochet before him in the last hour of the struggle, Vines' play was so spectacular that the match was interrupted several times while the excited crowd, shorn of partisanship after the cup was safe for France, acclaimed him.

But all honor for the French victory went to Borotra, once the peerless Bounding Basque, but now "Vieux Reynard"—Old Fox—who lured and destroyed two American victims and almost single-handed held the cup.

America's defeated young tennis idols, retreating homeward across the Atlantic, will have leisure for reflection that victory isn't always on the side of youth, brawn and energy, but often favors that quality of heart and spirit which the gallant Basque exemplifies.

The frenzied crowd at Roland Garros Stadium went wild as Borotra

Continued on Page 9, Column 2.

Hoover Forgoes Jobs Conference

Decides to Rest Another Day at His Retreat on Rapidan.

Luray, Va., July 31 (A.P.).—President Hoover late today determined on another's day rest at his secluded mountain camp and postponed temporarily tomorrow's scheduled meeting with a group of New Englanders working on employment-spreading methods.

So invigorating did the President find morning walks along the breeze-swept Rapidan, that he named Secretaries Lamont and Doak to act for him at the conference tomorrow on spreading jobs through the five-day week or possibly shorter working hours.

If present clear skies prevail, the Chief Executive may not return to the White House until Tuesday morning. With him are Mrs. Hoover and a number of week-end guests.

Hoover Campaign Aid Assured by Coolidge

Rutland, Vt., July 31 (A.P.).—Everett Sanders, chairman of the Republican national committee, today, after a week-end visit at the Plymouth summer home of Calvin Coolidge, reaffirmed an earlier statement that the former President probably would take part in the campaign to reelect President Hoover.

As he boarded a train for Chicago to perfect plans for the opening of the Hoover campaign, Sanders said he did not know just what part Mr. Coolidge would take in the campaign, as that phase was not discussed during the visit.

HITLER FAILS TO WIN REICHSTAG MAJORITY IN SPITE OF BIG GAINS

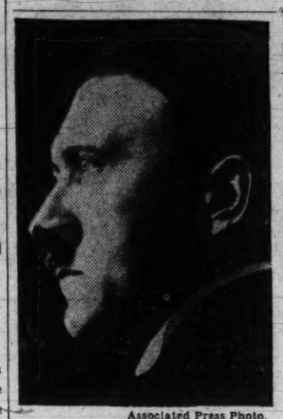

Associated Press Photo.
ADOLF HITLER.

Von Papen Is Due to Keep Power as Head of Neutral Cabinet.

DIVIDED VOTE THWARTS HOPES OF NAZI LEADER

Could Change Stand and Form Coalition in Attempt to Get Government Control.

Berlin, Monday, Aug. 1 (A.P.). The German people brought to an end a bloody election campaign today with a forthright refusal to entrust the fate of the nation to any one of the 21 important political parties of the Reich—not even to the Nazis of Adolph Hitler.

This means that the new so-called "neutral cabinet" of Franz von Papen, with the strong shadow of Gen. Kurt von Schleicher behind it, probably will continue to rule Germany.

But the brown-shirted little Nazi, who promised the voters he would rule Germany alone after the elections of yesterday, gained a tremendous victory compared with his standing in 1930.

Hitler's Big Gain.

Hitler will hold 229 of the 604 seats in the new Reichstag, whereas he held only 107 in the 1930 Reichstag.

But Hitler's strength represents only 37 per cent of the entire vote and the only way he could ascend to immediate power would be to join a coalition, and he solemnly promised not to do that.

Thus was written finis on the bitterest election campaign in the history of the Weimar constitution. More than 100 dead were left in the wake of riots. Dictatorship, except in name, was resorted to by President Paul von Hindenburg. Martial law was allotted temporarily to Prussia, where most of the blood was spilled.

Germany cast 36,976,000 votes of a potential 44,000,000 yesterday, and on the basis of one Reichstag seat for every 60,000 votes as provided under the Weimar constitution, 604 seats were filled.

Rightists' Strength Grows.

Groups of the right, the Nationalists of varying hue including the Junkers aristocracy as well as the extreme Nationalisits of Hitler, won 45.5 per cent of the entire vote. This was apportioned as follows:

Nazis, 37.2; the German National, 5.5; the Populists, 1.2; the Economic party, 0.4; the Christian Socialists, 1.0; the Farmers party, 0.2.

The center groups composed of the Catholic Centrists and the Bavarians, won 15.7 per cent of the total, the Centrists polling 12.5 and the Bavarians 3.2.

On the left led by the Socialists with 21.6, the total vote was 37.8.

Continued on Page 2, Column 2.

Hitler Elated by Result Of Reichstag Elections

Munich, Germany, Aug. 1 (Monday) (A.P.).—Adolf Hitler, leader of the National Socialists, said today he was pleased with the outcome of the Reichstag election.

"I am deeply gratified because the Communists and Socialists together have less Reichstag mandates than the Nazis alone," he said.

"That clearly establishes our party's hegemony in any coalition of the right."

ROOSEVELT TO HOLD HOOVER IS 'RADICAL'

Plan for Extensive Tour of Country by Candidate Is Confirmed.

Camp Smith, Peekskill, N. Y., July 31 (A.P.).—Sources close to Gov. Roosevelt say the Democratic presidential candidate intends to combat Republican charges that his is a radical leadership by labeling President Hoover's policies as unsound administration bordering on the radical.

According to these sources, the governor on an extensive speaking tour will put in the radical class Federal financing of the railroads, currency inflation, the Farm Board and other proposals and creations of the Hoover administration.

Mr. Roosevelt in the first speech of his campaign last night charged that many of the present economic ills of the United States should be laid at the door of the administration. They were due, he asserted, to what he called a belated domestic relief policy and a refusal to admit that world business is linked with a more elastic tariff and an adjustment of war debts.

The governor was here today for a review of the New York National Guardsmen. He indicated before leaving Albany that he would make an extensive campaign tour of the country, as was exclusively forecast by the Associated Press a week ago. He explained, however, that details of the several trips have not been completed. Final decision will be delayed until the Walker case is disposed of and until after President Hoover makes his acceptance speech on August 11.

Mr. Hoover's remarks when he accepts the Republican nomination will indicate what issues the Republicans will stress and enable Mr. Roosevelt to meet them with speeches to be

Continued on Page 3, Column 6.

Walker Planning to Run For Governor if Ousted

New York, July 31 (A.P.).—The Times says Mayor James J. Walker will seek the Democratic nomination for Governor if he is removed from office by Gov. Franklin D. Roosevelt.

The source of the information was not given but the Times said it was "unimpeachable."

FRANK WALKER HEAD OF ROOSEVELT FUND

New York Lawyer Named Treasurer of Democratic Committee.

New York, July 31 (A.P.).—The task of raising a war chest for the Democratic national campaign and putting the party on "a sound financial footing" was given today into the hands of Frank C. Walker, lawyer, financier and close friend of Gov. Franklin D. Roosevelt.

Walker's appointment as treasurer of the national committee was announced by National Chairman James A. Farley with this encomium:

"His energy and business ability make it certain that the financial affairs of the Democratic national committee will be in strong hands and that the national organization will eventually be placed on a sound financial footing."

Walker was treasurer of the Roosevelt preconvention campaign and since the convention he has been assistant treasurer of the national committee. Farley said that at the time the national committee met just after the convention Walker was unable definitely to say that he could devote the time necessary for the job.

In addition to his post on the national committee, Farley said Walker would retain his interest in the Roosevelt campaign committee and would be consulted in regard to its financial problems.

Walker was born in Plymouth, Pa., and was taken by his family to Butte, Mont., while still a boy. He was graduated from Notre Dame University in 1909 and started a law practice with his brother in Butte.

In 1925 Walker extended his interests to New York and became general counsel for the M. E. Comerford real estate and theater interests in Pennsylvania, New York and New England. Although he has not severed his connection with his Montana firm, Walker has lived in New York most of the time for the last seven years.

Veteran Flier Killed When His Plane Burns

Bay City, Mich., July 31 (A.P.).—William Schwab, 43, Bay City pilot, was burned to death early tonight when a plane he was piloting in a test flight crashed and caught fire.

Schwab was a veteran flier and holder of a transport license.

Paraguay Acts to Mobilize As Third Chaco Fort Falls

Bolivia Captures Another Outpost in Bitter Clash, Using Planes; Asuncion Charge d'Affaires Today Will File Protest With U. S. on Hostile Moves.

Asuncion, Paraguay, July 31 (U.P.).—Paraguay was brought to the verge of war with Bolivia tonight when the government decided to issue a decree for general mobilization.

Following repeated military clashes in the disputed Gran Chaco territory, the government's decision was reached shortly after news of a new battle at Fort Boqueron.

Patriotic fervor was at a high pitch throughout the nation and the press was demanding that the government act. The cabinet promised to guarantee the protection of the national dignity.

Volunteer corps have been formed. Red Cross groups have been organized by women and military supplies have been donated in many cities.

La Paz, Bolivia, July 31 (A.P.).—Bolivian forces, with the aid of airplanes, captured Fort Boqueron, important Paraguayan outpost in the disputed Chaco region, in a bitter clash today, the government announced.

It was the third conquest in several days growing out of hostility in the long-time boundary dispute between Bolivia and Paraguay, the Bolivians already having taken Forts Corrales and Toledo.

News that the Fort had been occupied this afternoon was announced by a siren and was greeted with manifestations of joy by an immense crowd. Some 15,000 persons carrying banners paraded in the streets shouting for the Bolivian Government and troops.

(Associated Press.)

The Bolivian minister announced yesterday his government would reply today to recent neutral notes, which urged against bellicose preparations in the Chaco and asked that full information be sent to nonaggression pact delegates here to aid the five neu-

Continued on Page 3, Column 6.

Reserve Banks to Furnish Needed Cash for Industry

Unlimited Funds Placed at Disposal of Nation's Business as Federal System Acts on Amendment Signed by Hoover to Speed Recovery.

(Associated Press.)

The Federal Reserve System yesterday stepped into the industrial situation of the Nation and acted to furnish money to revive industry, trade and agriculture.

While the amount placed at the disposal of current business is unlimited the board made no estimate of how much it would be.

Acting under an amendment to the Federal Reserve law signed by President Hoover on July 21, the board authorized Federal Reserve banks to make direct loans to individuals, partnerships and corporations for an emergency period of six months beginning today. The loans may be made upon paper eligible for rediscount by the Federal Reserve Banks and must be used to finance current business operations.

The amendment to the Federal Reserve law provides that the banks may be authorized by the board to make the loans in "unusual and exigent circumstances," by the affirmative vote of not fewer than five members of the board and for such periods as the board may determine. It also requires that before making such a loan the Federal Reserve Bank shall obtain evidence that the individual, partnership or corporation was unable to secure adequate credit accommodations from other banking institutions.

The action of the board in authorizing the loans for the emergency period follows complaints that business, industry and agriculture had been unable to obtain funds with which to carry on legitimate operations.

The emergency move will permit individuals to borrow from Federal Reserve Banks upon agricultural paper of not more than nine months maturity, and trade and industrial paper of three months. Borrowing upon speculative paper is barred. Commercial banks are not included

Continued on Page 3, Column 4.

Summary of Inside Pages

Pages.
2—News of Tract Cheers Veterans.
Hashka to Lie in Arlington.
Virginia Legion in Convention.
Twenty of B. E. F. at New Camp.
3—Hoover to Miss Short Week Parley.
Gov. Ely Backs Roosevelt.
Gen. Ma's Death Confirmed.
Japanese Planes Raid Jehol.
Revolt in Desert Quelled.
4—Latin-American Dispatches.
Women's Features.
5—Byrd Plan Foes Organize.
6—Editorials.
7—Society.
Cities Cut Budgets.
Business Looms Brighter.
8—The Post Comics.
Radio Programs.
The Once Over.
9-10-11—Sports.
11—Classified Advertisements.
12—Two Boys Drown in River.
Former Local Dry Agent Slain.
Church Held Thriving in Crisis.
Catholic Colleges' Support Asked.
Use of Jobless at School Urged.

24480 *

WATERS TRACT PLAN IS CHEERED BY B.E.F.

Mayor of Johnstown Sends Plea to President for Aid for Veterans.

Johnstown, Pa., July 31 (A.P.).—Gloom surrendered to the bonus army in the dawn of new hope today as Commander Walter W. Waters shouted to the broken hordes a promise of a colony of their own in the Maryland hills.

Flying here from Washington at the urgent call of the field staff, the chief of the shattered bonus expeditionary force brought news he had obtained a deed to a wooded tract to which veterans and families can move within the next two weeks.

By that time, he promised, the jumbled community of tents, broken-down motor vehicles and bonfires that veterans built after fleeing from Washington will have melted.

And bronzed, hungry, aimless, strangers who trekked here for days by thousands, broke with dramatic suddenness into a howling, cheering, weeping mass of humanity that resembled an army triumphant over a powerful foe.

The hastily formed camp they established in bitterness of their retreat from Washington will be but memory two weeks from now, Waters told them.

Bareheaded, in a withering sun that baked the open field, the lithe, fair-haired chief of the expedition said he will put into action a twofold program given birth as veterans met defeat in the shadow of the Nation's Capitol.

Men Will Work Land.

First—The colony for the homeless of the bonus expeditionary forces will be set up on 25 acres of land to which he has obtained a deed. Much of this land is wooded and from rugged trees veterans will build their cabins, plant gardens, raise chickens, rabbits and other stock and wait for a brighter era.

Second—Plans will be speeded for formation of a semimilitary political organization, to be known as the "Khaki-Shirt."

These two movements will be separate entities.

Explaining the first project, Waters said he succeeded after days of dickering in obtaining an ideal tract near Laurel, Md., not far from Washington.

The owner, Maud Edgell, heretofore has neither contributed nor aided the expedition, but had become interested through the dramatic climax of the bonus campaign in Washington. Twenty-five additional acres are at Waters' disposal, he said, and he has the privilege of using the entire tract of 209 acres until the colony is established. Irrigation and sanitation can be maintained with little effort, he added.

Waters pictured the village as a farm community that will be self-sustaining. It is situated about half a mile from the major highway and is convenient for the movement of provisions and supplies. He warned that the new village will be open only to those of the bonus hosts without homes.

May Spread His Idea.

If fortune smiles on any resident of the new colony, if a job or financial aid comes along, the fortunate one will be asked to relinquish his place to others in need.

There will be no room for any one of communistic tendencies, Waters said.

"And if this movement is a success," he added, "we plan to set up similar colonies in other States."

Turning to formation of the "khaki shirts," Waters declared: "I want to say right here and now and I want it perfectly understood that I do not intend making another expedition to Washington.

"This new nonpartisan organization will do its fighting at the polls, if possible at the coming election, but if not then at the next one and others that follow."

Waters planned to fly back to Washington tonight to prepare for establishment of the Maryland colony.

"If they burn our shacks there," Waters said, waving a clenched fist, "we'll kill them."

The crowd roared its approval, battered hats were tossed into the air, and from the fringe of the throng came this shout—"We'll go through hell with you, Waters!"

"As to your present condition," he continued, "hope only for tolerance from Johnstown—don't expect the city to support you.

"No one ever had pledged support to you anywhere, had they?"

A chorus of noes rippled through the crowd.

Red-necked, weather-beaten, hungry and tired, the veterans continued to trudge into the city today.

3,000 Are Encamped.

Records at the Camp McCloskey registration table indicated about 3,000 encamped, the population swelling hourly.

And while the tattered former doughboys poured into the city anticipating a welcome, citizens planned to protest to high State officials against their presence.

Opposition is increasing to the action of Mayor Eddie McCloskey in having invited bonus leaders to establish headquarters with him.

The Federated Boosters Club, made up of civic bodies, communicated with Gov. Pinchot, demanding that the "invasion" be halted, that special protection be accorded citizens because of the number of strangers in the city and pleading that they be advised to leave peacefully, without further delay.

Situation Called Serious.

The federation expressed the belief that a "serious and dangerous condition" existed and that lives and property of Johnstown residents are "in jeopardy."

The high command of the B. E. F. was occupied largely today with the problem of providing food for the bonus seekers.

McCloskey appealed to President Hoover and the Red Cross for aid. He wired the President:

"I have wired the Red Cross for necessities of life for the many thousands who lost their homes through fire in Washington. They are stranded here and unless aid is received grave danger exists. In the name of humanity and common decency prove you are an American by ordering the Red Cross, of which you are President, to rush aid."

McCloskey's message to John Barton Payne, Red Cross chairman, read:

"Thousands of men, women and children whose homes were destroyed by fire in Washington, D. C., are stranded here. They are in desperate need of food, clothing, medical supplies and transportation. In the name of humanity and common decency, please show you are American by rushing aid. The situation is very dangerous unless you rush a shipment of necessities. The eyes of the world are upon you. Responsibility rests upon you and you alone."

Several additional trucks of food, two of them from New Jersey, arrived in the city this morning, but long lines of men, women and children soon consumed the supplies and headquarters agents sent hurried orders for more food. Considerable quantities of canned food were received last night.

HOSTESS AT TEA FOR DELEGATES

Mrs. Margaret F. Bailey, president of the American Legion Auxiliary, of Alexandria, Va., who was the official hostess at the tea given yesterday afternoon at Gadsby's Tavern in honor of the delegates to the legion and auxiliary convention, now in session in Alexandria.

Riot Victim to Be Buried In Arlington Tomorrow

Military Honors Will Be Accorded Bonus Army Member Slain in Encounter With Police; Veterans Chosen as Pallbearers.

William Hashka, Chicago veteran slain here last Thursday in hostilities with police, will be buried in Arlington Cemetery tomorrow morning at 10 o'clock, according to plans announced last night at the B. E. F. headquarters here.

A guard of honor, composed of two members of the B. E. F., two members each of Victory Post, Costello Post, District Department, American Legion, and two members from Front Line Post, Veterans of Foreign Wars, will accompany the body to the grave. They will act as pallbearers.

The War Department is being asked and is expected to agree to send a detail of troops from Fort Myer and a caisson to carry the body to the military cemetery. If this is not done, a detail will meet the body at the cemetery gate and convey it on the caisson to the grave. A firing squad and taps will complete the ceremony.

A local Catholic priest will conduct a short ceremony at W. W. Chambers' funeral parlor, where Hashka's body rests, before the march to the cemetery. A further service will be said at the grave.

Mrs. Frank Krivenko, divorced wife of Hashka; his 11-year-old daughter, Loretta, and his brother, Charles Hashka, will arrive here late today to attend the funeral. They have agreed to the tentative plans, but it was said last night that they may request a requiem mass be said at a local Catholic church before interment.

HITLER FAILS OF MAJORITY IN REICHSTAG DESPITE GAIN

Continued from Page 1.

The Communists increased their strength by polling 14.4 per cent of the vote. Scattered on the left was 1.8 per cent of the votes.

These final percentage returns were based on preliminary final figures and accounted for 98 per cent of the vote cast. The provisional final returns, with a few precincts in 2 out of the 35 electoral districts missing, are:

National Socialists, 13,732,000; German Nationalists, 2,174,000; Populists, 436,000; Economic, 146,000; Christian Socialists, 362,000; Farmers, 91,000—total right groups, 16,941,000.

Centrists, 4,600,000; Bavarians, 1,180,000—total center groups, 5,780,000.

State's party, 375,000; Socialists, 7,950,000; Communists, 5,277,000—total left groups, 13,602,000.

Scattered, 653,000. Total all votes 36,976,000.

The new Reichstag will have 604 members and will be the largest ever, the official apportionment of seats indicated today.

The apportionment from the right through the center to the left was as follows:

National Socialists, 229; German Nationalists, 37; Populists, 7; Christian Socialists, 4; Economic party, 2; Farmers party, 1; Agricultural Alliance, 2; Farmers Federation, 2; Centrists, 75; Bavarian people's party, 21; state's party, 2; Socialists, 133; Communists, 89.

Regime Due to Continue.

A possibility that the present government might carry on for a long time was strengthened by the fact that not one cabinet member was a candidate for the Reichstag, so that Von Papen's claim to independence of parties will be truer than ever.

His government probably will simply dare the Reichstag to throw it out and so long as President von Hindenburg stands behind it, a vote for lack of confidence will probably be difficult.

In fact, the Von Papen government is said to have assurances from the president he will not hesitate to dissolve the Reichstag again if it should prove recalcitrant.

Thus both Hitler and his archfoes, the Centrists, may prefer to exercise a benevolent neutrality toward the Von Papen cabinet.

Should the president and Gen. von Schleicher, the defense minister, insist on a definite majority behind the cabinet, it is conceivable that Von Papen, a thorn in the flesh of the Centrists, might be asked to become premier of Prussia, and abandon the chancellorship to a neutral.

Neutral May Get Post.

Such a neutral might be Franz Bracht, mayor of Essen and Von Papen's deputy commissioner of Prussia.

On the other hand it was even conceivable that Hitler could join a coalition, and that decision is before him now.

If he had hoped to win a majority with the Hugenberg Nationalists, who aimed to restore the kaiser, he was disappointed.

If he should decide to join the coalition, for better or for worse, therefore, the Nazi must come to terms with the bitterly fought Centrists of former Chancellor Heinrich Bruening to ascend into power. With their 15.7 per cent of the votes, he could command a majority, but that would mean postponing putting into practice much of the Nazi philosophy.

There also was talk, in case a neutral were appointed to the chancellorship in the present government, and conceding that the Centrists and Nazis are irreconcilable, of offering the foreign ministry to former Chancellor Bruening.

This idea would depend on Nazi acceptance of minor participation in the cabinet.

A blazing sunshine made it an ideal day for picnics as the polling stations were opened for the fourth time in five months. Citizens hurried to fulfill their duty through littered streets, afterward yielding to the appeal of the verdant country.

Nazis Strong at Polls.

Final appeals for votes were made by sandwich men at the polling booths, where Hitler's Nazis especially were in evidence, generally outnumbering by two to one those of the other parties. The Fascist "Brown Shirts" were hefty youths picked for their smart appearance symbolic of the "New Germany." Fascist salutes were frequently exchanged.

Police patrolled the streets in twos, with their main forces hidden at strategic points in the back streets.

A strong force of police guarded the polling stations where members of Chancellor von Papen's cabinet voted. Crowds congregated, although President Paul von Hindenburg, a usual attraction, was absent from Berlin. He voted at a schoolhouse of the village of Heinrichsau, near Neudeck. He was accompanied by his son and was heartily cheered.

Chancellor von Papen and his colleagues voted early near their respective residences.

The night of election eve passed fairly quietly, although in northern Berlin a Communist was shot dead when he pulled a pistol on police.

There was a short-lived sensation at Fuerth, where it was reported that Hitler's car had been shot at, but it turned out that the car was that of Julius Streicher, a member of the Diet, and that the missiles were rotten potatoes.

An attempt was made at Breslau to set fire to a broadcasting station, but it was soon quenched. The miscreants escaped after painting a hammer and sickle on the wall.

B. E. F. Wives and Young May Get Red Cross Aid

(Associated Press.)

De Witt Smith, manager of the Eastern area of the Red Cross, said last night the organization "might possibly" aid the wives and children of bonus marchers encamped at Johnstown, Pa., but that "no other participation" is planned.

Smith acknowledged receipt of a telegram from Mayor Eddie McCloskey, asking the Red Cross to "show you are Americans by rushing aid." He said no reply has been formulated, but one might be sent today.

The Red Cross, Smith explained, confined its relief work to women and children while the marchers were in Washington, where a relief headquarters is still open. While no plans have been made to continue even that work in Johnstown, he added, officials might decide to do so.

McCloskey sent a similar telegram to President Hoover, but at the White House officials declined to comment or to say whether it had been received.

LEGION OF VIRGINIA OPENS CONVENTION

Alexandria Welcomes Host of Visitors; To Stress Child Welfare.

The fourteenth annual convention of the American Legion and the eleventh annual convention of the American Legion Auxiliary, Department of Virginia, started yesterday with registration of delegates and visitors at the Chamber of Commerce.

The first event of an official nature was the child welfare luncheon at noon in the George Mason Hotel, presided over by Mrs. Richard B. English, State child welfare chairman.

The speaker was Mrs. Inez G. Richardson, administrative assistant of the White House Conference on Child Health and Protection. Mrs. Richardson has been actively associated with the conference since the work was started by President Hoover in the spring of 1929. She discussed the 19 points of the children's charter, the followup work of the conference, the dissemination of its findings and the help that this division of the legion can give in advancing child welfare work in the State of Virginia. She stated that the national child welfare committee of the American Legion has worked closely with the White House conference in every part of the country. Virginia is one of the 26 States that have held a followup on the White House conference.

Auxiliary Speakers.

Others called upon by Mrs. English to give short talks included Mrs. William Murphy, of Pleasantville, N. Y.; Mrs. W. P. Mathews, of Richmond, State child welfare chairman, American Legion Auxiliary; Miss Hilda White, of Portsmouth; Mrs. Dorothy Harper, of Washington, of the committee for the education of World War orphans; Past Department Commander Roby C. Thompson, Abingdon; past department child welfare officer, Mrs. Frank Irvine, of Charlottesville, and Mrs. Rathbone Smith, of Alexandria, daughter of the late Dr. Kate Waller Barrett, the first department president of Virginia and the second national president.

From 4 to 6 p. m. yesterday a reception was held in the Legion home, historic Gadsby's Tavern, with Mrs. Margaret F. Bailey, local auxiliary president, as official hostess. Special guests were Maj. Gen. Paul B. Malone, commandant of the Third Corps Area, Mrs. Malone; Mrs. B. M. Roszel, department president; Mrs. Murphy and Miss White.

The executive committee of the auxiliary held a meeting at 9 p. m. in Gadsby's Tavern, and a midnight show at the Richmond Theater concluded the day.

The opening joint session will be held at 9 a. m. today in the Ingomar Theater, presided over by Department Commander A. T. Finch. The address of welcome will be by Capt. John S. Arnold, commander of the Alexandria Post. Address from the City of Alexandria by Mayor Edmund F. Ticer; address from the Eighth Congressional District by Representative Howard W. Smith. Bicentennial address by Charles H. Callahan. Greetings from the auxiliary, Mrs. B. M. Roszel, department president. Greetings from the Forty and Eight, Grand Voiture of Virginia, by John J. Gleson, grand chef de gare. Greetings from the Forty and Eight, Le Departmente de Virginia, by Miss Hilda S. White, Le Chapeau Departmental.

Grand Legion Ball.

Response by Dr. A. T. Finch. Address by Representative Mehalcus Lankford, of the Second District of Virginia. Vocal selection, Mrs. Margaret F. Bailey, president Alexandria auxiliary unit. Talk by Brig. Gen. Frank T. Hines, of the Veterans' Bureau. Address by Watson B. Miller, chairman of the national rehabilitation committee, the American Legion.

The legion business sessions will continue in the theater, while the auxiliary will convene at 10:30 a. m. in the Young People's Building. The address of welcome will be by Mrs. Margaret F. Bailey, local president, and response by Mrs. W. P. Mathews, department vice president. The principal address will be by Mrs. R. W. Waldrop, national vice president for the Southern Division, of Bessemer, Ala. Luncheon will be at noon, and committee meetings at 12:30 p. m. with the convention reassembling at 1:30 to adjourn at 3 p. m. for the grand parade.

The commander's banquet will be at 6:30 p. m. in Lee-Jackson High School auditorium. District caucuses will be at 8 p. m. in the Young Peoples' Building.

At 10 p. m. the auxiliary reception will be held in the armory, followed by the grand legion ball from 11 p. m. to 2 a. m.

FRANCE-U. S. TALKS ON ARMS CUT SET

Continued from Page 1.

mier, Edouard Herriot, to the Hoover plan to cut armaments by nearly one-third.

One of his objections was that the Hoover proposals did not take into account the possibility of coalition.

In this connection it was recalled that Premier Herriot, Ambassador Edge and the American charge, Norman H. Davis, held a conference yesterday, and then Mr. Davis left for the United States with his colleague at Geneva, Senator Claude A. Swanson, of Virginia.

Meanwhile Louis Germain-Martin, Premier Herriot's prime minister, was still considering whether to accept the position of ambassador at Washington to be in the midst of whatever debt negotiations take place in the future.

Meeting Will Protest Veteran's Killing Here

New York, July 31 (A.P.).—The joint committee on unemployment of New York State has called a mass meeting for tomorrow night to protest against the "Washington killing" and to present a program to relieve the unemployment situation.

Bishop Francis J. McConnell, chairman of the committee, declared that the patience of the unemployed, veterans and nonveterans, has reached the breaking point and that the committee considered the situation "now so grave as to warrant deep concern."

DEAF?
Come in and let us solve your hearing problems. A trained consultant at your service, and the best known hearing devices on the market.
Free Demonstration
1217 ETZ G.N.W.

Home-Bound Veterans On Way Through Ohio

Columbus, Ohio July 31 (A.P.).—Homeward-bound from Washington approximately 100 bonus marchers were on their way through Ohio today in nine National Guard trucks. The caravan passed through Columbus at 3:45 p. m. en route to Springfield with the Indiana line as its destination.

Fifty marchers, who reached the State borders last night, camped at Zanesville this morning awaiting arrival of another contingent which crossed from West Virginia this morning at Bridgeport.

SLAYER FOUND SHOT TO DEATH WITH GIRL

Policeman's Assassin Ends Life After Killing Woman, Amid Bogus Currency.

New York, July 31 (A.P.).—Robert L. Conroy, a notorious criminal who had been sought for four years as the slayer of a Toledo, Ohio, policeman, was found dead today in a dingy "railroad" flat. Slumped near his body was that of a woman he apparently had killed before shooting himself.

Police of the entire Nation had been asked to look for Conroy and had been warned to approach him with "extreme caution." He was wanted for the slaying of Patrolman George Zientara during the American Express holdup in Toledo, April 16, 1928.

"Excellent" Note Plant.

In the five-room flat, where Conroy and the woman had been living for three months, police found a complete counterfeiting outfit and 180 counterfeit $5 bills.

Federal agents described the counterfeiting plant as "excellent" and Alan Straight, chief of the United States secret service in this area, took personal charge of the Federal end of the investigation.

Linked to "Killer" Burke.

Toledo, Ohio, July 31 (A.P.).—Robert L. Conroy, wanted by Toledo police since the killing of Patrolman George Zientara following the holdup of an American Railway Express Co. truck April 16, 1928, was believed by police to have been a member of the gang of Fred Burke, now serving a life sentence in Michigan State prison.

Patrolman Zientara was mowed down by machine gun bullets when he and a fellow officer raided the robbers' hideout in the West End residential district here. The raid followed the hold-up of the truck which carried about $1,000 in money and securities and was guarded by three armed men.

2 Accused of Throwing Tear Bomb Into Crowd

Two men were arrested last night and charged with disorderly conduct after they allegedly threw a tear gas bomb into a small crowd at Second and G streets northwest.

Both men, Hollice Andrews, 31, of 1931 North Capitol street, and Leo Shugard, 38, of 224 G street northwest, denied throwing the bomb. Police were unable to learn where it was found.

GLASSFORD SEEKS TO TRACE ORIGIN OF ORDER FOR DRIVE

Continued from Page 1.

consulted by Gen. MacArthur or other Army officers as to the handling of the bonus marchers after the troops were ordered into the city."

The question which elicited this answer also quoted the paragraph of President Hoover's letter to the Commissioners Thursday which said:

"In order to put an end to this rioting and defiance of civil authority, I have asked the Army to assist the District authorities to restore order."

Gen. Glassford expressed bewilderment that the military authorities ordered here to help police maintain peace, had not consulted with him toward that end.

Pressed for details with regard to the report he asked Inspector Davis for, Gen. Glassford said:

"I was available at all times Friday night," said Gen. Glassford. "I do not see why I was not notified if immigration authorities wanted such a sweeping round up. In such a serious matter, I can not see any reason for the major or superintendent not being consulted.

"I also question the legality of marching the so-called radicals out of town, throwing them on the hands of another jurisdiction. I do not believe that such instances were covered in the orders which troops and police have been under with regard to the ejection of the bonus marchers."

One hundred and fifty men were escorted out of town by police after a meeting was broken up in a hall at Fifth street and Virginia avenue southeast. Agreement had been made by the gathering to picket the White House today, police said, when the meeting was broken up. Twenty-six of the alleged radicals were arrested and held in precinct station cells pending action of immigration authorities.

"I am chief of police," said Glassford yesterday, "and I intend to enforce the laws here to the best of my ability. By enforcement, however, I do not mean persecution and I have made this plain to the force ever since my taking office.

"With regard to Inspector Davis, in justice to him, I may find extenuating circumstances for his action. His report will be carefully considered."

In a continuation of the drive against radicals, members of the crime prevention unit and Second Precinct police early yesterday raided a hall at 1337 Seventh street northwest and arrested seven alleged Communists in meeting there. All are held for investigation.

They are John Frank Wadynsky, 45, Newark, N. J.; Alfred Lewis Smith, 44, Sacramento, Calif.; Charles Herman, 56, Sacramento; Edward Samuel Speck, 53, Sacramento; Adrian Martin Crumka, 39, Eureka, Calif.; Marion Watkins, Negro, 28, and Edwin James Calligan, 35, both of Washington.

3 Young Capital Hikers Seized in Philadelphia

Philadelphia, July 31 (A.P.).—Two youths and a girl, hitchhiking from Washington to see the sights of New York, were detained here by police today to await the arrival of their parents.

The three said they were Abraham Weiss, 18; his sister, Ethel, 16, and Gerald Tassa, 14, all of Washington.

The Collier Inn
COLUMBIA RD. at 18th ST.
Opposite Ambassador Theatre
We are celebrating the opening of our Branch at
15th & F
with a SPECIAL LUNCHEON and DINNER at both cafes
Dinners, 5-8; 55c-75c
Columbia Road at 18th
15th & F

"Your Washington and Mine"
BY SOL HERZOG
Out in Camp
This Summer a chap can let his beard grow long and his trousers short
But he likes to come back in town here for cool-stylish-comfortable clothes!
SOL HERZOG
A CORNER IN MENS WEAR
F STREET AT 9TH

Hickey-Freeman
CUSTOMIZED CLOTHES
PALM BEACH SUITS REDUCED
Today the new Palm Beach Suits, tailored by Goodall, are offered under fifteen dollars for the first time.
$11.85
Goldheim's
Apparel for Gentlemen...Established 1875
1409 H STREET, N.W. NATIONAL 1409

ORD PRESTON
President
Before You Go Away
on a vacation or a business trip, make sure that your affairs are as they should be — that your securities and other valuables are in the Safe Deposit Vault of UNION TRUST, that your financial and property interests are in good hands and that your Will meets your wishes satisfactorily.
Perhaps it will pay you to talk over all these things with our officers.
Interest paid on Checking and Savings Accounts
Union Trust Company
OF THE DISTRICT OF COLUMBIA
SOUTHWEST CORNER FIFTEENTH AND H STREETS NORTHWEST

QUALITY BECKERS VALUE
BUFFALO GLADSTONES

$9.95
The $15 Grade
Offered just in time for your vacation trip. Full cut 24-inch leather-lined Gladstone bag of genuine water buffalo leather. Black or brown. Initialed without charge.
1314 F STREET N. W.

MENS WEAR WEST SINCE 1905
White Broadcloth Shirts
Special $1.55
Sidney West Inc.
14th & G Sts.
EUGENE C. GOTT, President

SPECIAL NOTICES
PAPERING—ROOMS, paper included, $7 all work guaranteed; also painting. S. Jarson, 1416 Md. ave. ne.; Linc. 8590.
One and One-half Fried Chicken
For 4—Corn Fritters, Bacon—Pickles—Potato Salad and Rolls. Delivered in 20 Minutes. Special prices picnics and parties. Phone NOrth 9710. James' Cafe, 1200 Ga. ave. nw. $1
SUMMER SCHOOL — New classes starting. Prepare now for a good position. All secretarial subjects. Position for all graduates free.
BOYD SCHOOL
1333 F St. Nat. 2338

SPECIAL NOTICES
Window SHADES: Floor Coverings; SCREENS; prompt, econ. serv. KLEEBLATT, 11th and H ne. Linc. 0879.

THE ROAD BACK
to security and financial independence
For many years a Savings Account has been the highway to security and financial independence—traveled alike by the well-to-do, the salaried worker—the wage earner. Small deposits and compound interest swelled the total.
Then came the siren call of 6%, 7%, 8% and the savings went out into all kinds of ventures—some never to return.
Sadder and wiser, many are turning back to the time-tested highway—a Savings Account at
The Washington Loan and Trust Company
HARRY G. MEEM, President
F St. at Ninth Seventeenth St. at G
Resources $20,000,000.00

HOOVER AIDS TO OPEN SHORT WEEK PARLEY

Doak and Lamont Will Meet New Englanders Before President Returns.

(Associated Press.)

Seeking to reduce the number of unemployed through shortening the working hours of those now holding jobs, President Hoover last night delegated Secretaries Doak and Lamont to meet with a group of New Englanders today in a conference which will launch the effort.

The New Englanders, members of a recent joint conference on reemployment, brought a plan looking toward "cooperative national action to achieve job security by job sharing."

Late today or tomorrow morning the Chief Executive plans to join the discussions. The President decided yesterday to remain at his Rapidan camp until this afternoon or possibly tomorrow morning instead of returning in time for the conferences at 11 a. m. today.

Survey Is Planned.

Secretaries Doak and Lamont, who will represent the President in the meantime, have given considerable study to the problem and have been instructed by the President to make a survey of industry to see how various methods of spreading employment work out in practice.

So enthusiastic did the Chief Executive become after Gov. Winant of New Hampshire suggested a conference on job spreading that he incorporated the movement in his nine-point program for economic rehabilitation, outlined Friday.

Many Methods Used.

At that time the President said he intended to advance this program through a series of conferences with "business and industrial" committees of outstanding men in each of the twelve Federal Reserve Districts.

Those scheduled to confer with the President are Gov. Winant, James L. Langley, publisher of the Concord (N.H.) Monitor and chairman of the New Hampshire unemployment relief committee; Harold M. Davis, Nashua, N. H.; Stanley King, president-elect of Amherst College, and James L. Moriarty, president of the Massachusetts Federation of Labor.

Roosevelt on Waterway Criticized by Dickinson

Chicago, July 31 (A.P.).—Gov. Franklin D. Roosevelt's references to the St. Lawrence waterway in his radio speech last night were sharply criticized today by Senator L. J. Dickinson.

In a telegram sent from his home in Algona, Iowa, but made public by the Republican national committee here, the senator asserted that the seaway plank had been barred under Roosevelt influence from the Democratic platform and that now, having found the plan popular, Gov. Roosevelt is seeking to "join in the me-too chorus."

DIED

BARHAM—Suddenly, on Saturday, July 30, 1932, CHARLES ROBERT, beloved son of Grover C. and Alverta B. Barham, aged fourteen years.
Funeral from the residence, Mount Olive avenue, Lee highway, Falls Church, on Monday, August 1, at 2:30 p. m. Interment Oakwood Cemetery, Falls Church, Va.

DOUGHERTY—On Saturday, July 30, 1932, at his residence, JOHN LEO, beloved son of the late Michael and Mary Dougherty (nee Sullivan).
Funeral from his late residence, 725 Virginia avenue southeast, on Tuesday, August 2, at 8:30 a. m.; thence to St. Peter's Church, where requiem high mass will be sung at 9 a. m. Interment at Mount Olivet Cemetery. Relatives and friends invited to attend.

DOUGHERTY — On Saturday, July 30, 1932, at his residence, JOHN LEO, beloved son of the late Michael and Mary Dougherty (nee Sullivan).
Funeral from his late residence, 725 Virginia avenue southeast, on Tuesday, August 2, at 8:30 a. m., thence to St. Peter's Church, where requiem high mass will be sung at 9 a. m. Interment at Mount Olivet Cemetery. Relatives and friends invited to attend.
Members of Costello Post are requested to attend.
GREGORY CITRIANI, Commander.
A. P. TATSPAUGH, Adjutant.

GIFFIN—On Friday, July 29, 1932, at the Gordon Hotel, E. JOSSELYN GIFFIN, Director of the National Library for the Blind.
Funeral services at V. L. Speare Co., 1009 H street northwest, on Monday, August 1, at 8 p. m. Interment Newark, Ohio.

GLOYD—On Sunday, July 31, 1932, at her home, Gaithersburg, Md., MARY ADALINE GLOYD, in her ninety-ninth year.
Funeral services at St. Martin's Catholic Church, Gaithersburg, Md., on Tuesday, August 2, at 9:30 a. m. Interment St. Rose Cemetery, Clopper, Md.

HITCHCOX—On Saturday, July 30, 1932, at Garfield Hospital, PHOEBE T., daughter of the late Michael M. and Columbia Hitchcox.
Funeral from her late residence, 327 Second street northeast, on Monday, August 1, at 2 p. m. Interment at Glenwood Cemetery.

HUSHKA—Suddenly, on Thursday, July 28, 1932, WILLIAM J. HUSHKA.
Remains resting at the W. W. Chambers Co. funeral home, 1400 Chapin street Northwest. Notice of funeral later.

JOLEY—Suddenly, on Sunday, July 31, 1932, at his home, Gaithersburg, Md., GEORGE R. JOLEY, aged twenty-five years.
Remains resting at Gardner's funeral parlors, Gaithersburg, Md. Notice of funeral later.

LYONS—On Sunday, July 31, 1932, at Atlantic City, N. J., KATHLEEN A., beloved daughter of Margaret D. and the late Michael R. Lyons, of 1328 Massachusetts avenue northwest. Notice of funeral later.

NESLINE—On Saturday, July 30, 1932, GEORGE, beloved husband of Annie Neline.
Funeral from his late residence, 811 Massachusetts avenue northeast, on Tuesday, August 2, at 8:30 a. m. Requiem mass at Holy Comforter Church, Fourteenth and East Capitol streets at 9 o'clock. Relatives and friends invited. Interment Mount Olivet Cemetery.

PECK—On Friday, July 29, 1932, at his parents' residence, 1521 8 street southeast, JOHN BENJAMIN, JR., beloved son of John Benjamin and Hazel E. Peck.
Funeral from the above residence on Monday, August 1, at 12:45 p. m., thence to St. Theresa's Church at 1:15 p. m. Relatives and friends invited. Interment Arlington National Cemetery.

FUNERAL DIRECTORS

THOS. S. SERGEON
1011 7TH ST. NW. Telephone Natl. 1090.

JAMES T. RYAN
317 PA. AVE. SE. Atlantic 1700.

ESTABLISHED 1876.
JOHN R. WRIGHT CO.
1337 10th st. nw. Phone North 0047.

WILLIAM LEE'S SONS
FUNERAL DIRECTORS.
CREMATORIUM
922 PA. AVE. NW. NATL. 1384 & 1385.

CHAS. S. ZURHORST
301 EAST CAPITOL ST. LINCOLN 0372.

Frank Geier's Sons Co.
1113 SEVENTH ST. NW. Telephone
Modern Chapel. NATIONAL 2473.

FUNERAL DESIGNS

GUDE BROS. CO., Florists
1212 F STREET. National 4276.
APPROPRIATE FUNERAL DESIGNS.

GEO. C. SHAFFER 900 14TH ST. NW.
Expressive Floral Emblems. Phone
Moderate prices. Open eve. & Sun. Nat. 0106

South Africa Is Impatient At British Ottawa Claims

Denies Union Enjoys Favorable Trade Balance and Joins Australia in Request That Imperial Economic Conference Get Down to Business.

Ottawa, Ontario, July 31 (A.P.).—South Africa fired a shot at the United Kingdom today in a statement construed here as virtually calling upon the British delegation to quit talking about favors Great Britain has shown dominions and get down to the business of the imperial economic conference.

Thus the Union of South Africa joined Australia today in differing with Stanley Baldwin on the point of the United Kingdom's attitude toward the dominions as expressed in statistics of exports and imports.

Stanley Bruce, of Australia, at the outset declared that the United Kingdom had been tardy in reciprocating preferential treatment by the dominions.

Today N. C. Havenga, of the South African delegation, denied that the union enjoyed a favorable balance of trade with the United Kingdom. He took to task the British view as expressed by Baldwin last week that the record would not substantiate any claim that the United Kingdom had been delinquent in returning favors of empire nations.

The statement came while the conference was in recess over the week-end until Tuesday, and while delegations were negotiating among themselves and with the United Kingdom for various bilateral treaties.

Specifically South Africa takes the view that the statement of Great Britain last week indicating the union had a favorable trade balance against the United Kingdom did not give a true picture of the situation.

In the trade figures submitted in the British statement, shipments of gold from South Africa and goods shipped to Great Britain and later reexported, were included in the Union's export totals.

South Africa declares, however, that the returns which Great Britain receives from ocean services and the like are not included on the other side of the sheet.

U. S. TIMBER BOARD REPORT 'CONVINCING'

Lumber Association's Chief Assails Tax System on Standing Forests.

Recommendations of the United States Timber Conservation Board, organized to stabilize the forest industries, have been accepted as reassuring and constructive, in the opinion of the forest products industries, according to Wilson Compton, manager of the National Lumber Manufacturers Association and acting head of the American Forest Products Industries.

Mr. Compton pointed out that the board found uneconomic methods of timber taxation as the principal basic cause of overproduction of forest products and distress among the forest industries.

"The board has found and frankly declared," Mr. Compton said, "that the burden of taxation on mature standing timber is the most important single present factor forcing the sale or cutting of timber."

Taxation Problem.

Mr. Compton declared that the finding the board, after more than a year's study of forest economic problems, should prove convincing to authorities in principal timber States that until the timber taxation problem is constructively dealt with the problem of forest conservation and of stabilizing forest industries will not be solved.

"The widely practiced system of taxing standing timber on the sole theory that it is a land improvement is both unnecessary and uneconomic," Mr. Compton said.

Additional problems affecting the well-being of forest industries were also embodied in the board's report. Recommendations for these were lauded by Mr. Compton.

Lauds Conservation Report.

"Among these additional problems," Mr. Compton declared, "is the relation of administration of publicly controled forests to the general problem. Federal bureaus are at present administering these public properties without a common policy, and the board recommended an administrative reorganization that will place all such holdings with their auxiliary branches and services under unified control."

"The timber conservation board," Mr. Compton continued, "is to be congratulated on its courage in recommending that greater latitude be given forest industries in making agreements relating to the control of production than is supposed to be permissible under the antitrust laws."

A recommendation regarding further acquisition of timber lands by public agencies is a remarkable commentary on the new situation in forest industries, Mr. Compton said.

"It is impossible to analyze all recommendation of the board," Mr. Compton declared, "but its report to the President of the United States is the most enlightened conservation document in a quarter of a century."

Caution in Viewing Eclipse Stressed

Harvard Warns Public to Use Smoked Glass on August 31.

Boston, July 31 (A.P.).—If you are one of the thousands who are planning to attend the solar system's big show, "the total eclipse" with "Old Sol" in the feature role on August 31, be careful of your eyes.

The Harvard College Observatory and the Massachusetts Eye and Ear Infirmary today joined in a word of caution to the public who will be watching the eclipse. After every eclipse there come to the attention of oculists numerous cases of injured eye-sight, due to looking at the sun without proper protection. The observatory and infirmary officials joined in making up a list of what to do and what not to do. It is:

"Without protection, do not look at the bright disk of the sun, even when it has been partially covered by the moon.

"Protect both eyes, if you look with one eye only, at least cover the other eye with the hand, not merely by closing the eyelid.

"Look through a piece of smoked glass or a piece of blackened photo film. You can make good smoked glass by holding a piece of window glass in the yellow part of a candle flame, moving it about so that a uniform black coating of soot is deposited."

A Complete Funeral for $75.00

Or even LESS. The $75 funeral includes: Casket any color, plate engraved with name, No. 1 outside pine case, embalming by competent men, washing, dressing and shaving if necessary, advertising of notices, hearse, two Cadillac limousines, rugs, chairs, scarf for the door, removing from hospitals or home and all necessary services that are so well known at the DEAL FUNERAL HOME. NO EXTRAS.

Deal Funeral Home
LINCOLN 8200

GOV. ELY FORMALLY BACKING ROOSEVELT

Last of Smith Chiefs Says He Is Sure Platform Will Be Fulfilled.

Boston, July 31 (A.P.).—Gov. Joseph B. Ely, of Massachusetts, last of the party's anti-Roosevelt leaders to indorse the Democratic national ticket, tonight threw his support to Franklin D. Roosevelt and John N. Garner.

In a statement announcing his own candidacy for reelection, the governor, who headed the preconvention campaign for Alfred E. Smith in Massachusetts and who presented Smith's name to the Democratic national convention, pledged himself in these words:

"Having in mind the broad purposes of my party and the accomplishment of those things for which it has declared itself, I shall give my support to the Democratic ticket of Roosevelt and Garner."

First Talk Since Chicago.

His statement tonight came as the first utterance from him on the outcome of the Democratic national convention since he walked from the convention hall in Chicago after casting Massachusetts' 36 votes for Smith on each of the four ballots that led up to the Roosevelt nomination.

Four days ago he sat down with Roosevelt for a two-hour conference in the executive mansion at Albany, but no statement was forthcoming other than the promise of an announcement later.

It followed close upon the speech with which Roosevelt opened his campaign last night and with the nominee's declaration of his attitude toward the Democratic platform as its basis.

Maintains Former Position.

"It is useless for me to deny the feeling which I have already expressed," Ely said, "that the public mind would more clearly and easily find expression if the Democratic party chose as its leader a man of expressed convictions and positive action as a contrast to the Republican candidate for reelection. I do not now recede from that position. But my conference in Albany with Gov. Roosevelt has convinced me that the platform of the Democratic party adopted at Chicago, will be carried out by him with earnest and energetic action."

Later, after commending Roosevelt's statements of his stand on foreign trade and foreign debt, prohibition and the reduction of governmental costs, he said:

"Never at any time have I questioned the liberality of viewpoint possessed by the choice of the convention upon any phase of our social or other relations, even though some of his supporters were not so liberal."

Virtually half of his 1,000-word statement dealt with his announcement of his candidacy for reelection and the problems of State government.

New York Poison Rum Death Toll Reaches 18

New York, July 31 (A.P.).—The number of deaths attributed to poisonous alcohol in the last four days was increased to 18 today after two more men had succumbed. The unidentified body of a third was removed to the morgue for chemical analysis.

Frank Watson, 43, was found dead in his room last night with a partly filled bottle by his side. John Donis, 47, died in a hospital this morning an hour after he had been admitted suffering from blindness.

ROOSEVELT TO CALL PRESIDENT RADICAL

Continued from Page 1.

made in sections of the country where those issues are outstanding.

The governor revealed today that Samuel Seabury, chief counsel to the Hofstadter legislative investigating committee, will file with Mr. Roosevelt a rebuttal to Mayor Walker's answer to ouster charges. He also made public a letter from Seabury, who directed the investigation of Walker's acts as chief executive of New York City. The letter read:

"I read in the press of yesterday the answer which Mayor Walker submitted to you in response to specifications contained in my letter to you of June 8, and the analysis that accompanied it. I shall take the liberty of submitting in a few days a reply to so much of that answer as relates to specifications and analysis referred to. I shall not delay."

Roosevelt replied: "I have your letter and will await your reply to the mayor's answer."

Roosevelt also revealed that he had received several responses to his radio address last night, which was the opening gun in his campaign for the Presidency. Three of the listeners who wired the governor complained of interference in the broadcasting and hinted it was their belief that bad reception was due to a "plot" to obscure the Democratic nominee's declarations. The governor said all of the messages he received before leaving Albany this morning were commendatory.

IBN SAUD CRUSHES BEDOUIN REBELLION

460 Tribesmen Are Slain and Boys Use Chief's Head for Football.

Jedda (Jiddah), Hedjaz, Arabia, July 31 (A.P.).—The government of powerful Ibn Saud, ruler of much of Arabia, announced tonight it had subdued a rebellion among the Bedouin tribesmen, killing 360 rebels, including the Bedouin leader, Ibn Rifada.

The communique revealed for the first time that a revolt had occurred in the desert. It said a day-long battle was fought near Gebel Shar (J'el Sharr?), and at the end, the rebel movement was completely crushed.

It was added that Ibn Rifada, long a rebellious enemy of Ibn Saud, the "puritan ruler of Hedjaz and Nejd," had been beheaded. His head was used as a football by the village boys, the communique added.

The Hedjaz government said its own losses were neglible. The movement had been in progress for some weeks.

Ibn Rifada's uprising against the government apparently was the fruition of a rumored revolt in the offing last spring. Then dispatches from Amman, Syria, said the tribes were exceedingly restless. Ibn Saud's control of the fierce and nomadic Bedouins of the desert has been nominal at best.

It was assumed this spring that the world economic crisis, which affected the hot desert country just as it did the western world, would bring an uprising among the restless tribes. In fact, British observers have lately been asking themselves if the "peace of Ibn Saud" could be maintained much longer.

Ibn Saud sprang into international prominence with Lawrence of Arabia, during the war, and after that struggle was over, started subduing the northern, western and southern Arabian country. He ran counter to tradition in every respect, but he won out with modern warfare methods. It appears that he has done it again.

ROOSEVELT SCORED FOR 'WEASEL WORDS'

Continued from Page 1.

tion. Mills asserted "the country has undergone the most drastic and devastating deflation ever witnessed."

"As I view it," Mills said, "our greatest single economic problem today is to arrest deflation and expand credit. Unless this can be done, then indeed is the outlook dark. How any one in the face of this picture can talk of the administration being guilty of inflation passes comprehension.

"As long as I am head of the Treasury Department I shall use all sound means, and urge others to do likewise, to expand credit as long as the present circumstances exist."

The Secretary said if there were any doubts abroad last winter concerning the national credit they were aroused by actions of the Democratic House, "such as their fiat money bill, which did threaten our national credit."

"What makes the governor's statement even more amazing," Mills said, "is that the whole record of the Democratic House shows that they were determined to force uncontrolled inflation on the country. The governor knows not whereof he speaks."

Tunney Avers G. O. P. Uses Magicians' Tricks

Stamford, Conn., July 31 (A.P.).—Gene Tunney, making the longest speech of his career as a stump speaker for the Democratic party, charged today that the Republican party is "using every trick of a magician in a desperate effort to pretend that things are better."

"They are trying inflation to change the opinion of the people," he said during a fifteen-minute speech at an outing of the Stamford Young Men's Democratic Club. "They are sending up stocks and bonds. Many people do not own either stocks or bonds. They want more than a rise in these things. They want jobs."

RESERVE BANKS SET TO AID U. S. INDUSTRY

Continued from Page 1.

in the corporations which can borrow.

Ruling on Interest.

The board provided that the loans must be made at interest rates prescribed by Federal Reserve Banks and approved by the board; and that each application for a loan must be made to the Federal Reserve Bank of that district, and contain a statement of circumstances giving rise to the application.

It also specified that each applicant must satisfy the Federal Reserve Bank of the eligibility of the security offered, give a statement of efforts made to obtain credit from banks and state whether the applications for such credit accommodations were definitely refused and why, give a list of its banking relations and complete credit data, agree to furnish additional security if called upon to do so and submit to audits and examinations by representatives of the bank.

The Federal Reserve Banks are required to see that the financial standing of the applicant justifies the loan, that the security offered is acceptable from a credit standpoint and eligible legally, that there is a reasonable need for the credit and that the security is adequate to protect the Federal Reserve Bank from loss.

Speculation Barred.

"A Federal Reserve bank should not discount such paper," the board said, "unless it appears that the proceeds of such discounts will be used to finance current business operations and not for speculative purposes, for permanent or fixed investments or for any other capital purpose.

"Except with the permission of the Federal Reserve Board, no such paper should be discounted if it appears that the proceeds will be used for the purpose of paying off existing indebtedness to other banking institutions."

The board cautioned the Federal Reserve Banks that they should not make any commitments to renew or extend such paper or to grant further additional credit. No bank is permitted to loan to any one individual, partnership or corporation more than 1 per cent of its paid in capital stock and surplus.

GENERAL DEAD

Associated Press Photo.
GEN. MA CHAN SHAN.

MA SLAIN IN BATTLE, JAPANESE DISCLOSE

Foe Lauds Valor of Chinese Leader Finally Trapped in Mountain Hut.

Harbin, Manchuria, July 31 (A.P.).—Gen. Ma Chan Shan, the Chinese hero of Nonni River Bridge, has been killed in action.

The spectacular career of Japan's toughest foe in Manchuria was ended last Wednesday in the squalid mud-hut village of Ankuchen, 40 miles northeast of Hailun in the foothills of the little Khinghan Mountains he knew so well.

Gen. Ma died as he had lived—fighting. The Japanese had nothing but praise for the courage and fighting ability of the little general with the long mustache who had whipped them to a standstill on the bleak Manchurian plains many times.

But they got him at last. Trapped between two Japanese divisions, Ma and the remnants of his former army of 20,000 men, made a gallant stand.

Remnants of Fortune Found.

The Japanese knew Ma's back was up against a mountainside, so they pressed relentlessly in until they had annihilated the last man in those mudhuts. Then they started searching through the smoke of battle. By the time it had cleared they found the heroic little strategist in a hovel, his body bearing many bullet wounds and his dead staff around him.

Nearby lay the remnants of a fortune that once amounted to more than $1,000,000, and an opium-smoking outfit. The fortune had dwindled to 20 gold bars and two packages of bank notes against the Japanese Bank of Chosen, Korea, a mere few thousand dollars.

Valor Praised by Foe.

Thus was ended a four-month manhunt by thousands of Japanese soldiers in the vast areas of northern Manchuria. Frequently the Japanese thought they had Ma trapped, but always heretofore they had been wrong. They even charged he used several "doubles" in the manner of American movies to help conceal his real whereabouts.

Democratic Leadership Called Dual Personality

Boston, July 31 (A.P.).—Representative A. Piatt Andrew (Republican), Massachusetts, tonight asserted that Gov. Franklin D. Roosevelt's latest radio address "adds one more touch to the picture of the Democratic leadership as a Dr. Jekyll and Mr. Hyde personality." Andrew charged that the Democratic presidential candidate assailed as Republican doctrines certain policies fostered by his running mate, Speaker John N. Garner, during the last session of Congress.

"Dr. Jekyll Roosevelt condemns the administration for resorting to inflation which has weakened public confidence," Andrew said, "while Mr. Hyde Garner guides the Democratic controlled House to passage of the wildly inflationary Goldsborough bill and the greenback bonus measure."

Two-Billion-Pound Debt Conversion Nears Finish

London, July 31 (A.P.).—Although no official figures are available, it was unofficially reported today that three-quarters of the £2,000,000,000 war loan conversion from a 5 to a 3 1-2 per cent interest basis has been completed.

Meanwhile, the Bank of England continued working at top speed to deal with the conversion, the largest financial operation of its kind in history besides the loan itself. The offer of a 1 per cent cash bonus for conversion expired today, but the publicity campaign to convince Britishers they must help the government with the war debt burden continued unabated.

"Blot" on Prison Record Irks Agent

Officer Loses His First Convict After Transfers of 100,000.

Abilene, Tex., July 31 (A.P.).—"Uncle Bud" Russell is out to clear up a blot on his reputation as a prison transfer agent. Carlos Brazil, Mexican prisoner, who ran away Tuesday, is the blot. Russell has returned here to search for Brazil, who was last seen fading in weeds along Cedar Creek after fleeing from a penitentiary van in front of the Taylor County Jail.

Brazil's flight cracked the agent's 24-year record of delivering 100,000 prisoners at the penitentiary and returning 4,100 "escapes" without losing a man.

"I feel pretty bad about it all," said Uncle Bud, "and especially about a headline I read in a paper. It said, 'Uncle Bud Russell slipping at last—loses first prisoner in 100,000.'"

Russell said he had pursued Brazil more than a mile.

"I didn't want to kill him," Russell said, "nor hurt anybody with a ricocheting bullet. I finally lost him at the branch when he winded me. The papers said he strolled leisurely away. Son, he was off like a jackrabbitt, with me right behind."

JAPANESE AIR RAID MADE OVER JEHOL

More Bombardment Threatened as Chinese Troops Get Reinforcements.

Harbin, July 31 (A.P.).—Rengo (Japanese) News Agency dispatches from Chinchow today said the Japanese had executed two air raids over Jehol and were threatening more bombardment in that last Manchurian province dominated by the Chinese.

The capture of Gonshiro Ishimoto, a former Japanese army officer, while on a mission in Jehol, started a Japanese force into Jehol July 18.

The Japanese charged that "volunteer" allies of Marshal Chang Hsiao-Liang, former dictator of Manchuria, were responsible, but held up an offensive to permit Gov. Tang Yu-Lin's regular troops to bring out Ishimoto safely.

Ishimoto Still Prisoner.

The situation became tense again this week-end on the basis of Japanese reports that the allies of Marshal Chang were concentrating on the Jehol border, and that Chang's forces in and around Peiping were being augmented.

This led to threats of further air raids today. The situation was reported tense also to the north in the region of Shan Hai Kwan, where Japanese clashed with irregulars, also labeled by them volunteer allies of Marshal Chang. Meanwhile, Ishimoto was still a captive.

Manchukuo authorities today decided to dig trenches and erect barbed-wire barricades around Harbin to protect the city from bandit raids. The Japanese military helped. Japanese sentries were placed around the city. Nobody will be permitted to enter or leave Harbin without an official permit.

U. S. Marines to Carry Mail.

Manchuria remained isolated from the rest of the world so far as mail was concerned, no deliveries having been made since the British postal commissioner resigned a week ago when the Manchukuo authorities announced their intention to take over all the postoffices of Manchuria.

In the emergency the American consul general probably will establish a courier service to the United States legation at Peiping, using United States Marines as messengers.

Hansbrough Comes Out for Roosevelt

Former Republican Senator Declares Hooverism Has Failed.

(Associated Press.)

Henry C. Hansbrough, a former Republican senator from North Dakota, announced yesterday his support of Gov. Roosevelt for President. He said he opposed Herbert Hoover in 1928.

"With Senator Norris (Republican), Nebraska, and other Republican progressives," his statement read, "I join in support of Gov. Roosevelt in the interest of 'a new deal by a party with clean hands.'

"Hooverism, as predicted, has failed. * * * I call upon all Republicans who share my views to repudiate the leadership which has destroyed our party and all but destroyed the republic."

China Puts Higher Duties on Imports

Temporary Tax to Meet Loss of Customs in Manchuria.

Nanking, China, July 31 (A.P.).—In order to raise funds to meet foreign and domestic loan obligations pending a settlement of the Sino-Japanese-Manchurian customs dispute, the Nationalist government today ordered an increase in customs duties on certain commodities effective August 1.

The details of the increase are not yet available, but it is understood that medicines and luxuries, such as wines, tobaccos, artificial silk and Japanese toys will be affected, some being taxed as high as 80 per cent.

The government expects the new duties to bring in $7,000,000 gold each month, which will about cover the loss in revenue through the Japanese seizure of Manchurian customs. The action is expected to further increase the cost of living, especially among foreigners.

THREE FORTS FALL IN PARAGUAY FIGHTS

Continued from Page 1.

trals in conciliating differences with Paraguay.

At the same time, the legation announcement mentioned capture by Bolivian troops of two forts and asserted Bolivia had gone to the Chaco to defend the nation against Paraguay.

The neutrals did not meet yesterday. At the State Department Chairman White was reported "out of the city."

(United Press.)

Paraguayan Charge d'Affaires Pablo Ynsfran last night received instructions from his government to protest to the State Department against "acts of hostility without previous declaration of war committed in violence of international law by Bolivia" in the disputed Chaco territory.

Ynsfran said he would carry out his instructions today. He will file a disclaimer by the Paraguayan government for "any responsibility for future acts which may develop as a consequence of Bolivian aggression."

Rheumatism

is painful and those who are so troubled will do well to investigate Mountain Valley Water and what it has done to relieve the suffering of others so affected. Send for Booklet.

Free sample gladly sent on request.

Mountain Valley Water Co.
239 Woodward Bldg.
Washington, D. C.
Met. 1062

JULIUS GARFINCKEL & CO.
F STREET AT FOURTEENTH

Our Cooling System Makes This Store a Refuge From the Heat on Hottest Days

OUTSTANDING REASONS FOR VISITING THIS STORE TODAY

Our sale of NEW WINTER CLOTH COATS, with marvelous fur trimmings, for women, misses, third floor, at prices to marvel at. They show their perfection in every detail, and the styles are guaranteed for next winter.

Our greatest sale of FUR COATS—unusual savings on our famous fur qualities.

AFTER STOCK-TAKING-CLEARANCE SALES now in effect through the entire store . . . garments and items for everyone and every need . . . the astonishing reductions mean important savings . . . no approvals on sale goods.

DIAMOND SOLITAIRES

Ultra-Smart DIAMOND and Platinum Wedding Rings

Solid iridium platinum set with twelve full-cut diamonds in exclusive floral design. $55
Others $35 to $400

At Prices Now Lower Than They May Ever Be Again!

There was never a better time to Invest in Diamonds than Right Now! Supply and demand, plus the diamond syndicate's control, fix diamond prices. There can be no over-production and demand will inevitably continue to increase steadily. Diamonds, now at prices below normal, will be among the first commodities to advance! Invest in diamonds!

Diamond Solitaires $50 to $5,000

R. Harris & Co.
F Street at 11th
Jewelers and Diamond Merchants for Over Half a Century

SHANNON & LUCHS Company

Announces the Removal of Their Offices to

1505 H Street N. W.
Ground Floor Shoreham Building

Monday, August 1, 1932
National 2345

It Stops the Pain
Don't suffer a minute from painful feet. Allen's Foot-Ease, the Antiseptic Powder, shaken into the shoes, makes tight or new shoes feel easy, gives quick relief to hot, tired, aching, perspiring feet. Takes the sting out of corns and bunions. 2 Sizes now sold. For Free sample address Allen's Foot-Ease, Le Roy, N. Y.
Allen's Foot-Ease

ARMSTRONG'S QUALITY DURABILITY DECORATIVE UPHOLSTERY
1235 10th St. N.W. Near Cor. 10th and N Sts. N.W.
CHAIR CANEING $1.00 up
New Cut Prices on Upholstering
Porch Rockers Splinted
Met. 2062
ARMSTRONG'S
Same Location 21 Years
NUF-CED

The August Sale of Lifetime Furniture Begins Today

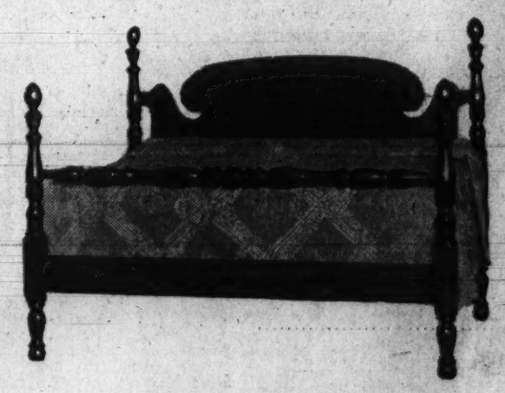

. . . a poster bed full or twin size for $9.75 . . .

A quaint four-poster with Colonial trimmings and mahogany head panel—an attractive bed in either size for that spare room or where an extra bed is needed. Hundreds of others from which to choose.

EVERY SUITE AND PIECE REDUCED

MAYER & CO.
SEVENTH ST. LIFETIME FURNITURE BET. D AND E

800 FEDERALS SLAIN, BRAZIL REBELS HOLD

Rio Claims, However, Circle of Troops About Sao Paulo Grows Tighter.

Rio de Janeiro, July 31 (A.P.).—The fourth week of the Sao Paulo revolution began today with a claim by the Rio de Janeiro federals that their circle of troops was drawing tighter around Sao Paulo, and the counter-claim that the Sao Paulistas had fought a battle with the federals in which the federal losses were 800 dead.

The Rio government stated that Sao Paulo exports and imports had been halted, her factories crippled, and her wheat, coal and gasoline stocks depleted.

Gen. Goes Monteiro reported that his troops had taken the last rebel position in the Sao Jose do Barreiro sector near Bananal, and were advancing up the Parahyba valley.

Gen. Waldomiro Limas, on the south, reported he had struck farther into Sao Paulo's heart, and was putting pressure upon the railroad center, Itapetininga.

(The rebel claim came from São Paulo via radio to Montevideo. It asserted that the Federal dead were 800 in an intense battle. The position of the battle was not given).

The passing of the time indicates Gen. Monteiro is adhering to his policy of exerting steady pressure against the rebels in the mountainous north while Gen. Waldomiro thrusts his columns into Sao Paulo, along the more open terrain of the south.

Mendoza, Argentina, July 31 (A.P.).—Twenty-five armed men seized police headquarters in the town of Tamberia, in San Juan Province, Argentina, today. The police expelled the intruders after a stiff fight in which many were wounded. The authorities arrested the radical leaders, followers of former President Hipolito Irigoyen. The attackers fled toward Mendoza.

Managua, Nicaragua, July 31 (U.P.).—The undivided support of both factions of the Liberal party for Dr. Juan Bautista Sacasa, former minister to Washington, in his presidential campaign appears assured since the government faction of the party has agreed to unite with the Leon section which nominated Dr. Sacasa. The Liberal candidate will be opposed by former president Adolfo Diaz, the Conservative nominee, in the November elections which are to be supervised by American officials.

Buenos Aires, July 31 (A.P.).—The $125,000,000 patriotic loan launched May 25 to pay the back salaries of public employes and other government domestic expenses have been closed. Unofficial calculations today were that subscriptions amounted to 150,000,000 pesos of the prescribed 500,000,000 pesos.

Pilot's Brother Is Killed As Rented Plane Falls

Wildwood, N. J., July 31 (A.P.).—Charles Cooper, 33, Philadelphia, was burned to death today after an airplane piloted by his brother, Barney, crashed on the beach at Wildwood Crest from a height of 200 feet and burst into flames.

The brother escaped from the wreckage, uninjured, and he and coast guardsmen made futile efforts to extricate Charles. The accident occurred a few minutes after the brothers had rented a plane for a flight over Delaware Bay.

Culbertson on Bridge

By ELY CULBERTSON

393.

WHO WAS MOST TO BLAME?

POST-MORTEMS, when hands result unfavorably, sometimes wax quite acrimonious when the partners seek to assess the blame for the unfortunate outcome, whether that outcome is a disastrous overbid by themselves or an equally disastrous Double of an adverse bid.

My mail the other day brought me a hand, played recently at Fort McKenzie, Sheridan, Wyo. The final outcome of the hand was extremely disastrous from the standpoint of North and South, who held tremendous honor strength, coupled with unusual distributional values, but who, in face of all these factors, permitted West to play the hand at a contract of five hearts, which he was able to make. As an impartial arbitrator, the North and South players submitted the hand to me, asking me to assess the blame where it belongs.

South—Dealer.
Both sides vulnerable.

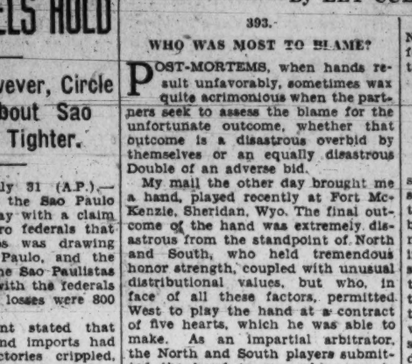

The Actual Bidding:

(Figures after bids in table refer to numbered explanatory paragraphs.)

South	West	North	East
2♣(1)	2♡(2)	2♠(3)	3♡(4)
4♠(5)	Pass	Pass(6)	5♡
Dbl.(7)	Pass	Pass	Pass

1—Justified by the favorable distribution, although the hand contains only 5 honor-tricks.
2—A daring vulnerable overbid. Certainly a perilous journey on the troubled seas of distribution.
3—Perfectly correct.
4—The freakish nature of the hand justifies a Raise.
5—The hand does not justify a greater Raise, in view of the Opening Forcing bid.
6—Far too timid. South's Opening Forcing bid and his Jump Raise certainly suggest that North should take further action.
7—In view of North's incomprehensible pass, South can not be greatly blamed for the Double.

It is readily apparent that West made his contract of five hearts, doubled, in the play, losing only one club and one diamond.

The correct bidding of the hand by North and South should run about as follows, and it is not at all difficult to reach:

South	West	North	East
2♣	2♡	2♠	3♡
4♠	Pass	5♡	Pass
6♠	Pass	Pass	Pass

In acting as an arbitrator, I would say that North deserves the more severe criticism for failing to reach the Small Slam. Of course, the combined North and South hands will make a Grand Slam, due to the void in hearts in the North hand and the singleton diamond in the South, but this bid should not be made unless the East and West players force them to it when it is about a toss-up as to whether or not, if East and West bid seven hearts, North and South should double or take the slight chance which bidding a Grand Slam would entail.

TODAY'S POINTER.

Except for the fact that it may be a warning against repeating the mistake, it is of little value to the partnership to determine who is to blame for an unfortunate result either in bidding or play. Usually, when there is a major disaster, both players have a share in it, but even when one alone is to blame, the partnership will be an unsuccessful one by too much discussion of it.

TOMORROW'S HAND.

The bidding and play of the hand printed below will be discussed tomorrow:

South—Dealer.
East and West vulnerable.

Study the hand, decide how you would bid and play it, and then compare the results you obtain with those shown in tomorrow's article.

(Copyright, 1932.)

QUESTIONS ANSWERED.

Mr. Culbertson will be glad to answer questions on bidding and play of hands sent in by readers. Address him in care of The Washington Post, inclosing a 3-cent stamped, self-addressed envelope.

Interpreting the Mode

By DARE

The picturesque and the practical! A traveling costume of gray wool with skirt that can button all or half way down over matching culottes, the blouse of navy blue and gray wool lace, and the coat lined in the lace wool. (A Dah-ray design.)

NEW YORK, July 31.—Why is it that all the little "short fats" insist upon wearing the things that make them look shorter and fatter?

I tell you they do! Honestly, now—think of any friend of yours who is both short and chunky—even not short, but chubby. Does she or does she not wear left to right lines—I mean exactly: belts, boleros, round collars, short necklaces, round hat brims and crowns, cuts of skirts that go from left to right—all these very lines which cut her figure down, down, down—and out—out—out—making her seem so much shorter and broader than she actually is? I'll bet she does.

She just doesn't think of it, probably. For she is always wailing about how she wishes she weren't so fat, always determining to diet—always berating the taste that tells us that we shouldn't be as naturally upholstered as our age.

Yet she wears the type of clothing that makes her look twenty pounds heavier than she really is.

Maybe she doesn't exactly believe it. Very well, then—make this test: Let her wear a dress that is all long lines, all V neck and angles that go up and down; a hat that has a broken and squarish or peaked lines; a hanging necklace or scarf, no scarf if her neck is very short! And then let her circulate a bit—and just see how many of her friends chortle "How ni-i-i-ice yuh look—muh-deah!" I will absolutely guarantee results—both the friends and on her own morale.

* * * *

And then in walked the English Dame who wants to be our secretary—not that the gods have decreed that we can have at least half a secretary again, and maybe a quarter of a maid. Well, and she was about as angular as a wire skeleton—and wearing everything under the sun that would contrive to make her look more so—if possible. Whadda do—whadda-do! Tell you manana!

* * * *

Miladi Chic goes a voyaging—and sh-h-h-h, I ask you—is she looking for the keeper of the silver dragons, perhaps? So gay she is, and so ravishing—in her traveling tailleur. Yes, the sea breezes blow her skirt aside and disclose culottes that match the skirt in material—though, of course, she could button the skirt all the way down if she wished! And then her wool lace blouse, in smart navy blue and gray checks, is matched again with the lining of the coat—and the lining of the exaggerated mousquetaire cuffs. And, oh yes, navy blue galilith buttons and an oilcloth belt—and there you are!

* * * *

Lingerie has to be worn under your housedress, of course. And it has to be the kind of lingerie that one can work in—don't I know? So she took her last two envelopes and sent one to herself and the other to the Dare Department of The Washington Post, and back came a leaflet telling her how to make the most practical and adorable lingeries she ever saw, especially designed for her house dresses. There was a brassiere, such as she had always wanted, and little panties that fit so smoothly under her dress—and an all-in-one-piece garment that wasn't at all hard to make—all especially suited to her looking well in house dresses. Do you wonder she was pleased?

* * * *

A strap that won't slip at last! That's what the lovely lady in the Dah-ray designed dress glimpsed through the porthole—on another lovely lady—and there they (the straps) exactly are—sketched for you in a circle at the right.

The front of that—had I sketched it—would have shown you a strap arrangement that exactly started out as any other straps start—'tis the back arrangement that they think does the trick of keeping the straps from slipping.

Au revoir.

(Copyright, 1932.)

How to Be Beautiful

By ELSIE PIERCE

Slipping Up on Summer Beauty Care Results in Unwelcome Souvenirs.

BEAUTY knows no holiday. Women who hide behind the time-worn excuse "the heat," cleanse their faces haphazardly, comb their hair quickly and carelessly, forget to exercise, neglect their nails, disregard health and beauty rules, continue in this blissfully careless state for a month or more and when September comes they suddenly find that beauty has slipped far, far behind.

Unwelcome souvenirs, a crop of them, are the result of this negligent attitude. Freckles, squint wrinkles, skin painfully burned, or a tan of the deep, dusky, hard-to-bleach variety; hair dry as straw or oily and dark; nails chipped and broken, surrounded by ragged cuticles; lipstick looks greasy, powder flakes and patches, and so on and on, discouragingly.

Simple Skin Care.

'Tis said that experience teaches. If this were true, no woman would neglect herself during the summer, remembering the difficulty of correcting and routing summer souvenirs last year or the year before.

Take the skin, for instance. It is so simple to keep it properly cleansed, toned and nourished that one wonders why any one should fail. The oily skin can have a soap and water shampoo several times a day, followed by thorough rinsing and ice-cold water splashing and patting. And before going out, the proper use of a finishing lotion will not only give make-up a better foundation and add to its lasting qualities, but will also protect the skin from the blistering, burning, freckling, coarsening effect of exposure to hot sun.

The dry skin needs plenty of cream, cream for cleansing and cream for lubricating and giving back some of the oils that the sun exhausts. To balance the treatment and tone the skin, patting with a good skin tonic is recommended. And before make-up or exposure a good finishing cream; or for direct exposure to the sun's rays on beach, tennis court, &c., a rich, lubricating and softening sun tan oil.

Hair Care.

Continue to brush and massage scalp and hair, shampoo as often as hair needs it, and please do not expose your hair to the sun for more than fifteen minutes at a stretch. Remember that an overdose of sunshine or salt water is coarsening.

Hand Yourself Beauty.

There is little excuse for neglecting hands and nails at any season. Luncheons, bridge games, teas continue during the summer and people are no less critical and quick-to-notice than at any other season.

Plan a Program.

Plan your beauty program right through the summer. It takes very little time to preserve personal loveliness. Instead of summer souvenirs and post-mortem self-reproach, the fall and social season will find you fit and lovely. Isn't that worth a half hour a day? Think of the woman who looks drab, bedraggled, who has a crop of freckles to route, wrinkles to smooth out, beauty worried without end, a discouragingly heavy reconstructive program ahead of her. Then think of the woman who has remained lovely throughout the summer and has no additional program for fall. Blame me for preaching prevention?

My beauty schedule outlines a quick daily program for the whole year 'round. A self-addressed, stamped envelope will bring it to you.

Elsie Pierce

Elsie Pierce, famous beauty lecturer, will answer any questions on beauty you wish to ask her. Address Miss Pierce, in care of The Washington Post, inclosing a stamped, self-addressed envelope.

(Copyright, 1932.)

Uncle Sam's Home Hints

INSECT PESTS.

(Bureau of Home Economics.)

Cereal beetles or weevils can live on very small quantities of dry cereal that they find in cracks, corners and crevices of flour bins, pantries and kitchen cabinets. The adults lay eggs which hatch out as the warm season advances and soon there may be a general infestation of the flour or the various breakfast cereals, which is very troublesome to get rid of.

There are a number of different kinds of these small insect pests. Some prefer one food and some another, while some are quite general feeders on flour, grain products, dried fruits, seeds, nuts, spices, tobacco and various starchy and woody materials. So the Bureau of Entomology advises the housewife to see that no food material is lodged in corners and cracks to invite these unwelcome visitors. It pays to clean them out with a skewer, to remove any crumbs of cereal, flour or bread that may be lodged out of sight.

The Indian meal moth is one of the cereal pests that makes a loose webbing sometimes found in cereal boxes. Cleanliness and heat are the best methods of ridding the kitchen and storeroom of meal beetles and moths. All infested material should be burned. All bags and containers in which foods are to be stored should be sterilized. Clean all lint and dust from shelves where the insects might live. Use plenty of hot water and soap in cleaning. If you are closing the house during the warm months, throw away small remnants of cereal, rather than store them with the likelihood that they will become infested and give trouble all through the pantry and storage closet.

The ham beetle feeds on smoked and cured meats. Keep meats screened until used, to prevent eggs being laid on it.

Roaches, ants, silverfish, and even bedbugs, may appear during warm weather and multiply with astonishing rapidity. "Eternal vigilance" is the necessary course for the homemaker who does not wish to harbor unpleasant visitors among her household belongings. The U. S Department of Agriculture will tell you how to combat troublesome insects if they appear in your home.

What Today Means to You

By MARY BLAKE

"LEO."

IF August 1 is your birthday, the best hours for you on this date are from 9:15 a. m. to 10:45 a. m., from 2 p. m. to 3:40 p. m., and from 7 p. m. to 8 p. m. The danger periods are from 7 a. m. to 8:30 a. m. and from 5 p. m. to 6:15 p. m.

Some "hang-over" from the past is apt to disturb the tranquillity of your mind on August 1, and you will not know whether you are "going or coming." There will, however, be some fresh incidents in your life which will make the day both pleasant and memorable. Young people will find it an auspicious time for all out-of-door sports and amusements.

The child born on this August 1 will have a character which is extraordinary complex. It will have a nature that both demands and repels affection; that longs for and yet scorns sympathy. It may be led through tact and kindness, but will stubbornly resist being driven anywhere.

You, if born on August 1, are a person of decided ambitions. Early in life you set yourself a goal, and through study, sacrifice and courage have endeavored to attain it. The road so far has not been all smooth traveling, but your progress has been forward and upward, and the results more than satisfactory. You at least have the feeling that you have done your best. You are never guilty if you be a man, of "wasting your wage."

You are not overaggressive—though always alert, and your quiet personality bespeaks confidence which you are most careful not to betray. Through your control of self you gain control of others, and rarely speak when in a temper. There will be only a few occasions when at white heat you will let the sparks fly, and then you will be a living fury.

Your independence and pride are often all out of proportion to your strength, and it would be better for you if you would accept some of the kindly proffers extended to you for a lift on your sojourn through life. You need to learn how to be a gracious taker as well as giver. Your emotions, although not much in evidence, are strong, and your life will not be void of its thrills. No friend has ever been let down by you, and many have been helped to a higher rung of material success or happiness.

(Copyright, 1932.)

Fifth Avenue Fashions

A NEW cape collar to flatter the fuller figure. It drapes becomingly at the front, and has a knotted trim of self-fabric. The lower edge stitched in place, secures a flat slimness to the bodice.

It's so cool and summery in printed sheer linen, batiste print, novelty lacy type cottons and white or pastel chalky crepe silk.

And its small cost will surprise you. You can make it in an unbelievably short time.

Style No. 2911 is designed for sizes 36, 38, 40, 42, 44 and 46 inches bust.

Size 36 requires 3⅞ yards of 35-inch material. Price of pattern, 15 cents.

Our Summer Fashion Magazine shows all the new and interesting styles for vacation and everyday wear. Every page in color.

You can save the price of the book over and over again, and look your very best.

Send 10 cents for your copy of our Summer Fashion Magazine. Address Fashion Department, The Washington Post, Fifth avenue and Twenty-third street, New York City.

No. 2911. Size.....

Name.....

Street Address.....

City State

Humor in Saints Is Topic at C. U.

Prof. O'Connor, Georgetown, Catholic Evidence Guild Speaker.

"Catholicism breeds a race of happy men," said Prof. John J. O'Connor, of Georgetown University, speaking for the Catholic Evidence Guild on "Humor in the Saints" yesterday afternoon on the campus of Catholic University.

"If we but reflect a moment, we see that the lives of the saints are full of glorious humor. When blessed Thomas More was about to be executed, for example, he signed for a moment's delay while he moved aside his beard. 'Pity that should be cut,' he murmured. 'That has not committed treason.'

"The saints achieved happiness because theye loved and served God to the very best of their ability. Fidelity to the duties of our state of life," continued Prof. O'Connor, "no matter how lowly or exalted, is one of the fundamental principles of the spiritual life."

How to Keep Well

By DR. W. A. EVANS

WORMS.

A CORRESPONDENT who signs himself "Constant Reader" wants an article on worms. He finds that he is a host, and he wants to know something about his tenants.

The rule is that we entertain worms unawares and we accidentally discover that new neighbors have moved in. Not infrequently they are not even new neighbors, having occupied the present location for years. This all means that worms seldom do much harm. They do not endanger life, they are the source of but little harm, and they cause very few symptoms, and those that are caused are rather indefinite. This, in turn, means that most of our ideas, and particularly our fears, about worms are without foundation. There are exceptions, it is true, and it is possible that the time was when they were a source of considerable harm.

Modern standards of cleanliness and modern eating habits have made a difference. In proportion as men are cleanly they escape infestation. The custom of eating cooked foods only has been of great help. Men who eat raw fish, raw meats of other kinds and raw vegetables and fruits are in some danger of becoming wormy, but if vegetables and fruits are thoroughly washed the danger is lessened. Clean hands and cleanliness at the table have helped greatly, and wearing shoes has contributed to protection against hookworm. When adults have tapeworm it is because they eat raw or undercooked meat of some kind. The fish tapeworm causes some degree of anemia; the others do much less harm.

There are well proved tapeworm remedies and, properly used, they are reasonably safe. However, the margin of safety between the dose of medicine which harms the worm and that which harms the man is not a broad one.

Trichina is the only one of the worms which endangers life. However, the average case of trichinosis generally passes as a case of acute rheumatic fever and recovers after about ten days of fever, pains and aches. If the case is severe enough to be seen by a physician and the one called is keen and alert, the diagnosis of trichinosis is made. Otherwise the disorder is called acute lumbago or rheumatism and at that it stands.

Many adults are annoyed by pinworms. Since they are rarely high up in the digestive tract, they can not be poisoned satisfactorily by worm medicines taken by mouth. They can be reached by quassia or salt enemas, properly given, but persistence is essential and cleanliness is important.

Hookworm is not an important parasite among adults in our country, with its high standards of cleanliness. There are many efficient hookworm remedies. Carbon tetrachloride is a good one.

The common round worm is of no importance among adults, at least so long as it does not wander, and children are not much harmed by it. Possibly one per cent of the symptoms in children charged to round worm is valid. The remainder is not.

The common worm medicines are effective enough for all practical purposes.

(Copyright, 1932.)

WINNIE WINKLE, THE BREADWINNER — *See the Winkle Family in colors in The Sunday Post.* — *Added Attraction*

FOR SALE!
OCEAN VIEW HOTEL, SPACIOUS 350 ROOM SUMMER RESORT HOTEL, OVERLOOKING OCEAN ON BEAUTIFUL HUBINETTE BEACH—FOR SALE. ALL MODERN IMPROVEMENTS, DELIGHTFUL SURROUNDING COUNTRY. ALL SPORTS. APPLY TO OWNER. MR. BARNABY BIBBS % BIBBS PIN CO. 120 SOUTH ST.
BY GOSH, MISS WINKLE, I'VE OWNED MY CREDITOR'S HOTEL A WEEK NOW, AND HAVEN'T BEEN ABLE TO SELL IT YET!! THE LONGER I KEEP IT, THE MORE MONEY I'LL LOSE ON IT!!
AND IT SOUNDS LIKE SUCH A MARVELOUS BUY, TOO!!
I DON'T SEE WHY MR. BIBBS HASN'T BEEN ABLE TO DISPOSE OF THAT HOTEL!! WHOEVER BUYS IT GETS A PRIZE!!
A PRIZE HUH?
WHAT'S BIBBS GONNA DO—GIVE AWAY A MEDAL??
AUG. 1
BRANNER

THE NEW Jelleff's
1216-1220 F Street N.W.

Beginning TODAY!
Summer Sale of Winter Coats
Lowest prices in years. AND the Summer Sale savings of $10 to $25 on each coat by selecting NOW!
Typical Value—
this Brusere copy in Forstmann's pebbly Elza weave. Bronzene green. Sumptuous BEAVER collar and cuffs. Regularly $110. Summer Sale Price
$98.50
COAT SHOP THIRD FLOOR

NOW! Store-Wide Reductions!
Erlebacher
TWELVE-TEN TWELVE-TWELVE F STREET

FREE SERVICE ON YOUR PETRO-NOKOL OIL BURNER
Old or New
AUTOMATIC HEATING CORP.
1719 CONN AVE. NOrth 0627

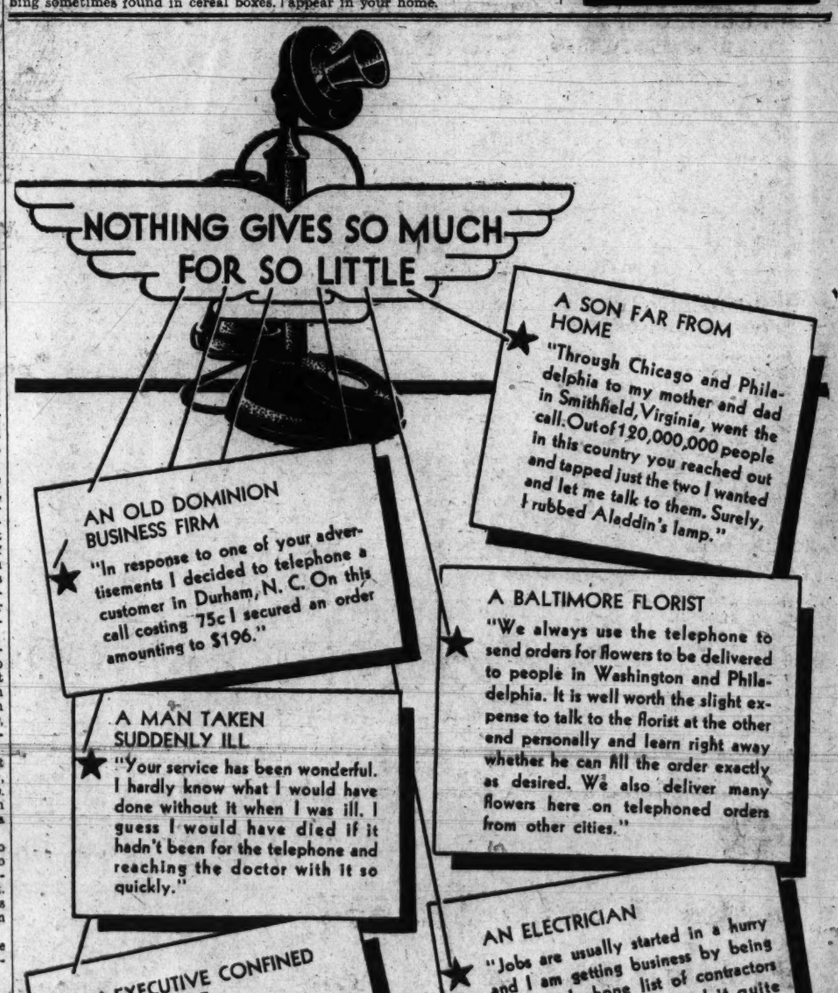
NOTHING GIVES SO MUCH FOR SO LITTLE
A SON FAR FROM HOME
"Through Chicago and Philadelphia to my mother and dad in Smithfield, Virginia, went the call. Out of 120,000,000 people in this country you reached out and tapped just the two I wanted and let me talk to them. Surely, I rubbed Aladdin's lamp."
AN OLD DOMINION BUSINESS FIRM
"In response to one of your advertisements I decided to telephone a customer in Durham, N. C. On this call costing 75c I secured an order amounting to $196."
A BALTIMORE FLORIST
"We always use the telephone to send orders for flowers to be delivered to people in Washington and Philadelphia. It is well worth the slight expense to talk to the florist at the other end personally and learn right away whether he can fill the order exactly as desired. We also deliver many flowers here on telephoned orders from other cities."
A MAN TAKEN SUDDENLY ILL
"Your service has been wonderful. I hardly know what I would have done without it when I was ill. I guess I would have died if it hadn't been for the telephone and reaching the doctor with it so quickly."
AN ELECTRICIAN
"Jobs are usually started in a hurry and I am getting business by being on the telephone list of contractors I get work from. I found it quite necessary to have a telephone put in."
AN EXECUTIVE CONFINED TO HIS HOME
"For the last two days I have been confined to my home with a broken ankle. It has been necessary to use the telephone constantly each of the two days up to nine o'clock in the evening. It is impossible for you to give better service than I received."

These letters tell of the wide use made of the telephone in business dealings, in social contacts and in emergencies.

You can have a telephone in your home for only a few cents a day. MEtropolitan 9900 *will take your order*

The Chesapeake and Potomac Telephone Company

BELL SYSTEM

FOES OF BYRD PLAN ORGANIZE IN COUNTY

Precinct Chairmen Named in Arlington for Drive on Highway Act.

ARLINGTON COUNTY BUREAU OF THE POST.
Tel. Clar. 509. Clarendon, Va.

William Clifton Hull, chairman of the executive committee of 100 appointed by the Arlington County Civic Federation to carry on the campaign favoring the county's withdrawal from the Byrd road plan, announces appointment of the following precinct chairmen:

Arlington Precinct, H. G. Freiwald; Ballston Precinct, Ray Cogswell; Carne Precinct, Mrs. Dorothy Dunn; Cherrydale Precinct, Frederick E. Mann; Clarendon Precinct, No. 1, A. L. Kelley and Mrs. Louis A. MacMahon; Clarendon Precinct, No. 2, William D. Medley and Mrs. H. G. Gibson; Rosslyn Precinct, Dr. Victor Meyers; Virginia Highlands Precinct, G. O. Basham and C. W. Lee, and East Falls Church Precinct, Charles R. Fenwick.

Mr. Hull announces the following meetings for the week:

Tonight—Jefferson Civic League, Community House at Virginia Highlands.

Wednesday night—Arlington Citizens Association, Patrick Henry School Auditorium.

Thursday night—Cherrydale Citizens Association, Cherrydale School Auditorium.

Friday night—Ashton Heights Citizens Association, Ashton Heights Women's Clubhouse.

Word was received in Arlington County yesterday from Dr. James Ford, director of the Better Homes Bureau, that the county received honorable mention for the better homes campaign of 1932.

The principal features of the Arlington County campaign were the home information center conducted at the Arlington County Library, consisting of books and pictures on subjects interesting to home makers and those engaged in building and maintaining small homes, and the small house contest, designed to encourage the building of a better type of small house.

Those receiving prizes were Mrs. H. L. Wilson, first prize for the most attractive small house; Mrs. Maude P. Ellis, second, and Mrs. J. J. Carew, third.

Prizes for remodeling were awarded to Mrs. A. E. Fitzhugh and Mrs. Nat Hynes; for kitchen remodeling to Mrs. J. J. Carew and to Mrs. A. J. Maynard, and for redecorating to Mrs. Ruth Rowell.

The contest committee consisted of Mrs. N. D. Mitchell, chairman; Mrs. Ruby G. Simpson, Mrs. Elizabeth Chambers, A. F. Thelander and William P. Ames.

There were about 9,000 of these campaigns conducted throughout the United States this year.

Arlington County today inaugurates free garbage collection covering all sections of the county.

County Manager Roy S. Braden announces that schedules for collections in the various sections of the country may be obtained from his office at the courthouse.

In addition to the collection of garbage, the schedule shows that plans have been perfected for the collection of trash and other refuse.

Two Killed in Plane Crash on Golf Course

Dayton, Ohio, July 31 (A.P.).—Two men were killed in an airplane crash on a golf course 1 mile south of here today. The victims were Charles Harding, 19, of Miamisburg, the pilot, and Reuben Fink, 20, of Franklin, Ohio.

The plane, a three-seated cabin type, struck a telephone wire and went into a nose dive. About 50 golfers saw the ship flying low with the engine sputtering a moment before the accident. Harding and Fink had gone up for a pleasure flight.

Mill Group in Carolina Votes Not to End Strike

High Point, N. C., July 31 (A.P.).—Striking employes of the Adams Mills Corporation's full-fashioned hosiery plant here voted solidly at a meeting today to continue their strike until their demands are met.

The plant employs approximately 6600 workers and the group includes all the hosiery workers still on strike here, approximately 5,000 strikers having agreed yesterday to return to work tomorrow.

Fumigating Gas Fatal To Plant Superintendent

Lincoln, Nebr., July 31 (A.P.).—One man was killed and another made seriously ill by poison gas when they were trapped today in the macaroni factory of the Gooch Milling & Elevator Co., which they had been fumigating.

Jacob Egger, 33, superintendent of the factory, died soon after being carried from a second-floor room. John E. Tomlinson, 43, elevator superintendent, was taken to a hospital, his condition critical.

Race Honors Won By Allen Entries

Red Tape and Cliftwood Take Prizes in Show Near Winchester.

Special to The Washington Post.

Winchester, Va., July 31.—Red Tape and Cliftwood, noted hunters from the stables of Dr. Lewis M. Allen, of Winchester, took leading honors in the hunter division of the Shenandoah farmers hunt horse show held at Crooked Run Grove, near here. In addition to the victories of Red Tape and Cliftwood in the middleweight and ladies' hunters, respectively, three other Allen entries won first prizes in the meet.

Neptune, owned by P. R. Drury, owner of the Crooked Run Farm and master of the Shenandoah Farmers Hunt, was judged best in both the green hunters and hunter hacks classes.

A feature of the hunter division of the showing was the riding of Miss Mary Keogh, of New Rochelle, N. Y. She rode the Crooked Run Farm entries principally. In the heavy draft division E. B. Lee, of White Post; T. F. Lehew, of Front Royal, and H. L. Fishpaw, of Berryville, were winners.

TOUR OF CANDIDATES GOES ON IN CAROLINA

Senator Smith and Blease in Colorful Procession Stumping State.

Columbia, S. C., July 31 (A.P.).—Reminiscent of the day of the torchlight parade and the horse and buggy, South Carolina's joint political campaign tour is carrying four candidates for the Democratic nomination as senator in each of the 46 counties.

Opened in June, the tour, an old custom, ends August 19, 11 days before the primary. The schedule is fixed by the State Democratic executive committee and candidates are required to appear together in their appeal for votes.

The "speaking" is a gala day in the county seat and usually is followed by a huge barbecue. In three small towns last week, 1,000 or more persons attended. Efforts to abolish the tour have been made almost annually, but have met with failure.

Two political veterans, Senator E. D. (Cottoned) Smith and Cole L. Blease, and two comparatively youthful opponents are contesting for the nomination which always has been equivalent to election. For the first time in 15 years prohibition is an important issue.

Smith is rounding out 24 years in Washington, the longest any South Carolinian has ever been a member of the Senate. Pointing to his seniority, Smith says he expects to be chairman of the agriculture committee if reelected and if the Democrats organize the Senate. A political dry, he pledged himself to follow the national convention on prohibition and is therefore pledged to support repeal.

Blease, colorful political figure and former senator and governor, has stressed economy. Blease was unseated in the Senate by James F. Byrnes two years ago. The Columbia attorney said he favors a prohibition referendum and will abide by the wishes of the majority.

The only outright repealist in the race, Ashton H. Williams, young Florence lawyer, has vigorously assailed the prohibition law. Williams polled a handsome vote when he ran for governor two years ago.

The fourth candidate, Leon W. Harris, Anderson solicitor, has denounced Smith's record and charged him with nepotism. Harris was unsuccessful in 1930 in a bid for the Senate. He has not discussed prohibition, asserting he is running on "economic issues" alone.

3 Known to Be Killed When Seaplane Crashes

St. Rose, Quebec, July 31 (A.P.).—A pilot, tentatively identified as Andrew Darling, of Montreal, and two other men, possibly three, were killed here today when a seaplane fell into the Jesus River.

Three bodies were taken from the river and a search was made for a fourth. Darling was owner of the machine. St. Rose is on Ile Jesu, some 12 miles north of Montreal.

Forgery Fugitive Surrenders.

Chicago, July 31 (A.P.).—John Schoen, 40, walked into a police station here today, announced he was tired of dodging police, and asked to be held for authorities in Cleveland, where he said he was wanted on a forgery charge. Cleveland police were notified.

Legal Work a Specialty
NA. 4558 For PRINTING of All Kinds
L. G. KELLY PTG. CO.
907 Grant Place N.W.

Arlington Democrats To Map Drive Aug. 10

Plans for the Democratic Presidential campaign in Arlington county will be made by the Democratic Club of Arlington County in conjunction with the county Democratic committee at a meeting to be held August 10, at the county courthouse.

Officers of the club have communicated with the Democratic headquarters at both New York and Richmond, and campaign instructions and literature have been received from them. Several prominent Democrats will address the assembly. All members are urged to attend.

Man Prefers Big War To Fighting With Wife

Uniontown, Pa., July 31 (A.P.).—When it comes to fighting, Victor Hugh Mulac prefers the World War type rather than those with his wife.

Mulac told of 160 battles with his wife when she was arraigned on a charge of fraudulent conversion. Mulac charges she refused him his discharge and pension papers. The wife was held for court. "I want my Army papers as a souvenir," said Mulac. "They show how many battles I fought, but I would rather have fought in every battle of the World War than any one I had with Mrs. Mulac."

$253 Check Theft In Fairfax Charged

Washington Man Accused After Arrest of Alleged Accomplices.

Ross R. Rogers, of 723 Sixth street northwest, is in the Fairfax County (Va.) Jail, charged with the larceny of a check from the store of James E. Nickell, of Fairfax. Rogers was arrested in Washington Saturday after a search by county police since last Tuesday.

James Scott and F. K. Shulmire, of Washington, were arrested Tuesday when they attempted to cash a check for $253 in an Alexandria clothing store. They were charged with the theft of the check and Scott was partially identified by Nickell as the man who visited his store and tried to sell him some calendars.

According to Sheriff E. P. Kirby, the two men denied ever being in the store. They said they had visited Fairfax, attempting to sell calendars with Rogers. Rogers, they continued, visited Nickell's store and returned, giving them the check, stating he had obtained an order for 1,000 calendars and received the check in payment. He asked them if they would cash it for him. The trio will be given a hearing this morning before Judge Paul E. Brown of the Fairfax County Trial Justice Court.

Countess Called Suicide As Divorce Move Neared

Paris, July 31 (A.P.).—Countess Richard d'Arte, granddaughter of Lord Roberts of Kandahar, died in a Bichat hospital today from the effects of an overstrong dose of a sleeping potion.

The police inquiry concluded that it was a case of suicide, motivated by the likely approach of a divorce action.

Aid of Indiana Troops Is Asked in Mine Row

Terre Haute, Ind., July 31 (A.P.).—Prosecutor Charles C. Whitlock and Sheriff Joe Dreher have telegraphed a request to Gov. Harry G. Leslie asking that he send National Guardsmen to Vigo County to preserve peace in the mine situation.

The governor was understood to be at Dunes Park in northern Indiana.

'Chute Fails to Open; Man Dies Before 3,000

Monessen, Pa., July 31 (A.P.).—In full view of 3,000 persons, Ralph Marshall, 20, of Gibson, near here, today plunged 3,000 feet to his death when his parachute failed to open at the Monessen Airport.

It was his first exhibition jump, although he had made two successful trial jumps shortly before the accident.

Optimism in Steel Trade Continues

Sentiment Is Held Strong Enough to Offset Quarter's Loss.

Cleveland, July 31 (A.P.).—Sentiment that an upturn is due in the iron and steel industry is strong enough to survive an avalanche of financial statements showing losses in the second quarter averaged $13.78 per ton of ingots produced, said Steel today. The loss was more than half the cost of ingot tons produced and compared with a deficit of $7.72 per ton in the first quarter, the magazine said.

Despite this, it continued, "continuance of the 18-17 per cent steel operating rate of the past two weeks into the week beginning July 31 indicates that actual demand has not accelerated appreciably, but outcroppings that foresaw better demand are more numerous.

"In fact, sentiment threatens to become as overoptimistic as it was overpessimistic recently, and leaders of the industry prefer making progress slowly but surely. Most significant of the week's developments is the decision of several Middle West buyers of Lake Superior iron ore to expand their releases for this season."

they're Milder

and

Taste Better

"All you could ask for"... that's what more men and women every day are saying about Chesterfield... The cigarette with milder Domestic tobaccos — *cross-blended* with just enough Turkish, not too much. That's why Chesterfields TASTE BETTER... why they are MILDER.

Chesterfield

They Satisfy

© 1932, Liggett & Myers Tobacco Co.

--the WOMAN who drives her own car

Stops at a LORD BALTIMORE FILLING STATION

The service is smiling, efficient and swift--and the products always the same --the best.

AMOCO AMERICAN GAS

Complete AMOCO *Lubrication Service*

OPENS TODAY

SALTZ BROTHERS GREAT

CASH SALE!

DOORS open today at 8! Everything for cash only—prices are down to cost and below. We're letting manufacturers make extra-early Fall shipments. They want cash. To get space earlier and to pay them earlier, we're giving you cash opportunities never equaled on F Street. You have months ahead to wear these seasonable goods, and many year-round items included. The standard Saltz quality—the finest merchandise we could get for our patrons—all of it must go at prices that will be the talk of Washington!

$35 Tropical Worsted Suits
Fine quality Imported English Tropicals tailored in Rochester to our own specifications. This price is less than cost. All sizes. $17.50
$40 Tropicals now $20.
A Small Charge for Alterations.

Fine Linen Suits Reduced
We sell the finest linen suits made in America. Guaranteed against shrinkage. All sizes. Single and Double Breasted Models. White and Natural Tan Linens. Were $15, $20, $25, $30. $10.75
$15 Palm Beach Suits, $11.85. *Other Values $13.75, $16.75*

$8.95 Sport Trousers
We have taken our entire stock of fine trousers and reduced them to Two Low Prices, $4.95 and $7.95. All sizes. Fine quality striped serges and white flannels—wonderful values. $4.95
$10 and $12 Trousers now $7.95.

$10 Lorraine Seersucker Suits
These are the Genuine Lorraine Seersuckers. In Single and Double Breasted Models. All sizes, 35 to 46. Regulars, shorts, longs, stouts. $7.95

$35 Tan & Grey Flannel Suits
Fine Quality Flannel Suits, smartly cut in single and double breasted models of fine quality flannel. Wear the coats now with sports trousers. All sizes. *Alterations at cost.* $23.75

A Group of $45 and $50 Suits
Saltz Bros. and Langrock Suits priced for quick clearance for wear now and in the Fall. Some have extra knickers. *Alterations at cost.* $23.75

$45 $50 $55 $60 $65
LANGROCK SUITS
Hand tailored by Langrock, of finest Imported English Woolens. Also finest quality Worsteds. Single and double breasted models. All sizes, all shades. The lowest price on Langrock Fine Clothes in 20 years. *A Small Charge for Alterations.* $33.75

Up to $3.50 Pajamas
Fine qualities. Full cut, well made in a splendid assortment of Good Quality materials. From regular stock. *3 for $4* $1.39
White Broadcloth Shirts, collar attached and neckband styles. All sizes; extraordinary values, $1.15.

$1.00 Fancy Pure Silk Hose
Wonderful value. Not more than a dozen pairs to a customer. 4 pairs, $1.50. 39c

600 Pairs Choice French, Shriner & Urner SHOES $5.95
Formerly Sold for $12.50, $15
(The Lowest Price in 20 Years)
Genuine French, Shriner & Urner Shoes from our regular stock, made to sell for $12.50 and $15. Included are brown and white sports shoes; black and white sports shoes; regular black and tan street shoes — $15 Scotch Grains in tans and black—lowest prices quoted in 20 years. All sizes.
Other French, Shriner & Urner Shoes are priced at $7.95 and $9.95.

SALTZ BROS.
1341 F ST. N.W.

The Washington Post.

THE WASHINGTON POST CO.
Washington, D. C.

MEMBER OF THE ASSOCIATED PRESS.
The Washington Post is a member of the Associated Press, receiving the complete service of the world's greatest news-gathering organization.
The Associated Press is exclusively entitled to the use for republication of all news dispatches credited to it or not otherwise credited in this paper, and also the local news published herein.

TERMS OF SUBSCRIPTION.
Delivered by Carrier in Washington.

Daily, Sunday included, one year	$8.40
Daily, Sunday, excepted, one year	6.00
Sunday only, one year	2.60
Daily, Sunday included, one month	.70
Daily, Sunday excepted, one month	.50
Sunday only, one month (with four Sundays)	.20
Sunday only, one month (with five Sundays)	.25

BY MAIL, PAYABLE IN ADVANCE.
(Maryland and Virginia.)

Daily and Sunday.		Sunday Only.		Daily Only.	
One year	$10.00	One year	$4.00	One year	$7.00
Six months	5.00	Six months	2.00	Six months	3.50
One month	.85	One month	.40	One month	.60

ALL OTHER STATES.
(Mexico and Canada, Incl.)

Daily and Sunday.		Sunday Only.		Daily Only.	
One year	$12.00	One year	$5.00	One year	$8.00
Six months	6.00	Six months	2.50	Six months	4.00
One month	1.00	One month	.50	One month	.75

All Subscriptions by Mail Payable in Advance.

New subscriptions for The Post or renewals will not be accepted unless payment accompanies the order. Remittance should be made by draft, checks, postoffice orders, registered letters or express orders, payable to The Washington Post.

Entered at the Postoffice, Washington, D. C., as second-class mail matter.

National Advertising Representative—PAUL BLOCK and Associates, Park-Lexington Building, New York; Palmolive Building, Chicago; Little Building, Boston; General Motors Building, Detroit; Guaranjee Trust Building, Philadelphia; Russ Building, San Francisco; 256 South Hill St., Los Angeles.

Monday, August 1, 1932.

ARMS STILL THE ISSUE.

With the adjournment of the Geneva disarmament conference there is apparently hope in Europe that America will forget the question of disarmament and cease emphasizing the idea that debt concessions are impossible unless the debtors agree to reduce armaments. The leaders of European policy are now laying the foundation for the economic conference at which they expect to convince the United States that cancellation of the war debts is the only means of saving Europe. These leaders would be greatly embarrassed if their efforts were hampered by a disarmament conference in which Americans would discover that the sole preoccupation of European delegates was to prevent reduction of armaments. If the United States can be induced to forget disarmament for a time "economic" questions can be thrust to the front.

But the United States will not forget disarmament, inasmuch as it is the core of the economic distress of Europe. Debts for guns, cannons, standing armies and needless fortifications are the curse of Europe, and not debts to the United States. The number of men under arms in Europe is now greater than before the World War. When a pigmy like Czechoslovakia maintains an army three times the size of the United States Army, and when France expends for armament six or eight times as much as for payment of the war debt, it is idle to appeal to the United States for reduction of the war debts. Evidently any reduction made by the United States would be immediately applied to the purchase of more war material. The United States would be taxing its citizens to finance war preparations in Europe.

No American has suggested that European nations should strip themselves of defenses. Reasonable preparedness is a deterrent of aggression, just as excessive armament is a temptation to become an aggressor. But the nations of Europe would be secure among themselves with one-half of the present cost and size of armaments if there were no aggressive plots on foot. President Hoover's proposal to cut down military and naval armaments by one-third is unquestionably approved and desired by the peoples of Europe, and is just as certainly opposed by the individuals in control of the policy of leading European countries.

A world economic conference, held at a time when the leading powers of Europe refuse to curtail armaments, would be a farce and a failure. It would talk economy and practice war extravagance. It would ask the United States to forgive the debts, while insisting that European powers should continue to spend ten times as much for competitive war preparations.

Who is the enemy? What aggressor is feared? The nations of Europe have renounced war among themselves, except for defense. Do they fear Africa, Asia or America? The truth is, of course, that they dare not trust one another; and there is good ground for distrust so long as secret combines and schemes of aggression mark the policy of men in control of great governments. There is no reason why the United States should encourage such a policy by making it easier for debtor governments to finance war schemes.

GOV. ROOSEVELT'S ADDRESS.

Gov. Roosevelt's address, explaining the Democratic platform, leaves many of his own policies far from clear in the public mind. In some instances where he undertook to elaborate upon the program he ran into serious difficulties. In others, the effect of his remarks was to obscure the real intent of the Democratic party.

Perhaps the most confusing policy he outlined is that dealing with fiscal matters. He condemned the administration because, he said, "in highly prosperous times when taxes were easy to obtain, it repealed taxes on abnormal profits and incomes with the result that the war debt was not drastically reduced." It is a well known fact that between 1920 and 1929 the Government devoted nearly $1,000,000,000 per year to reduction of the national debt. During most of those years that amount was more than one-fourth of the Federal budget. Does Gov. Roosevelt contend that higher taxes should have been maintained so that more than a billion dollars per year could have been paid on the national debt?

The administration is criticized because it did not at once reduce expenditures to conform to its lower revenue during the depression. Gov. Roosevelt ought to know that an abnormal demand was made upon the Government for construction work to relieve unemployment and for funds to support the credit structure of the Nation. How can expenditures be reduced and activities expanded at the same time? The only light which the governor throws on this problem is that money needed in one place should be saved in another. That dictum would not be of much advantage in the complicated task of cutting down Government expenses in a critical time.

Gov. Roosevelt's comment on the tariff was unexpectedly conservative. He denounced the Smoot-Hawley act, but at the same time he declared himself to be in favor of duties high enough to protect the American standard of living. In view of the fact that competition has been intensified since hard times set in and the percentage of imports figuring in domestic consumption has increased, it is rather strange to speak of maintaining the American standard of living by "definitely and immediately" lowering the protective tariff. Gov. Roosevelt could not, of course, break away from that part of the Democratic platform which demands lower tariffs, but while standing on that plank he makes a long reach to conciliate industries and workingmen who are absolutely dependent upon maintenance of the tariff for their existence.

The conservative tone of Gov. Roosevelt's address is unmistakable. It must be extremely disappointing to the liberals of the West who fought so hard for his nomination at Chicago. But the Democratic nominee realizes that his strongest appeal must be directed toward the conservative East if he is to gain a majority of the electoral votes in November.

RADIO, THE YOUNG GIANT.

If radio sets had been as expensive as automobiles this new business of sending man's voice through the air might have matched the unparalleled record of the motor industry. Radio has done very well as it is. No less than 17,000,000 homes are equipped with receiving sets. In the short space of fifteen years nearly $2,000,000,000 have been invested in broadcasting plants and in the millions of instruments throughout the nation which translate mere air waves into speaking voices and faithful reproductions of music.

Radio has become a business that contributes $560,000,000 a year to the national wealth. It pays out $350,000,000 annually for operating expenses and $40,000,000 for entertainers. According to a survey made by R. G. Dun & Company, the investment in radio is divided as follows: $1,600,000,000 in listeners' sets; $150,000,000 in radio manufacturing plants; $25,000,000 in broadcasting, and $25,000,000 in commercial radio stations. The value of radio equipment sold has fallen off more than 50 per cent from the peak of $843,000,000 in 1929, due not only to the depression, but to the greatly reduced prices. Interest in radio and in the upkeep of private sets has diminished but little in the general decline of recent years.

There are 75 countries now broadcasting, but of the total of 35,000,000 receiving sets nearly one-half are in the United States. Here advertising pays for the programs so that they are free to all. The radio-licensing nations collect probably $65,000,000 a year from set owners. Of the 1,423 radio broadcasting stations in the world 617 are in the United States, New York having 52 and California 43.

COSTS OF LIVING.

Since the depression began three years ago the cost of living in the United States has fallen 20.3 per cent. Figures compiled by the Bureau of Labor Statistics show that about one-third of that decline took place during the first six months of this year. In that period food prices dropped 12.4 per cent, clothing 5.7 per cent, rent 6.2 per cent, fuel and light 6.5 per cent, house furnishings 8.2 per cent and miscellaneous items 1.6 per cent for the country as a whole.

Living is cheaper in the United States than it has been since 1916, although it is still 35.7 per cent higher than it was in 1913. During the last three years prices in general have declined throughout the country with a fair degree of uniformity. The extremes are a decline of 17 per cent in Portland, Me., and 26.5 in Detroit. When separate items are considered the range of fluctuation is much broader. Food prices in Los Angeles, for example, are 12 per cent lower than they were in 1914, but miscellaneous expenses such as doctors' fees, laundry, picture shows, &c., increased 102.7 per cent in the same city. For the most part food prices are low, the decline in rents has been moderate and incidentals still cost nearly as much as when the depression began.

In Washington the percentage decline in the cost of living has remained very close to the average. Food is only 2.4 per cent higher than it was in 1914, clothing 28 per cent higher, rent 27.1 per cent higher, light and fuel 26.7 per cent higher, household-furnishing goods 61.2 per cent higher, and miscellaneous items 74.6 per cent higher.

It is interesting to note how the decline in the cost of living always trails behind the downward movement of commodity prices. While retail prices were receding 20.3 per cent, commodity values moved down 33.9 per cent. In other words, the entire loss of the original producer is not reflected in the prices paid by the consuming public. The costs of labor and power used in manufacturing raw materials into finished goods have not fallen so rapidly as commodity prices. These costs are no doubt largely responsible for the lag between the movement of wholesale and retail prices.

In a period of deflation the result of this lag is to contract purchasing power. The producer is paid comparatively little for his raw materials and must pay relatively higher prices for what he consumes. But in a period of recovery the reverse is true. Commodity prices have been rising for several weeks, but those increases are not yet registered in the costs of living. If a definite turn away from depression has come, the advance of commodity prices ahead of the cost of living may accelerate recovery by augmenting purchasing power while prices are low.

TAXING MOTOR VEHICLES.

The rapid expansion of automobile ownership has provided an unprecedented source of taxation. The number of motor vehicles in the United States increased from 10,500,000 in 1921 to 25,800,000 in 1931. These figures are announced following a survey by the National Industrial Conference Board which has undertaken this special study because of the high taxes imposed on motor vehicle transportation.

Every State now levies a motor fuel tax, eighteen providing that the entire proceeds of this tax be used for State highway purposes. The other States divide these tax receipts in varying proportions between the State and local governments. Sixteen States now divert a portion of the gasoline tax to other than highway uses. The gross receipts by the States from this source have risen from $150,100,000 in 1925 to $569,800,000 last year. Motor vehicle taxes, fees and gasoline taxes now supply almost one-half of the total State and local rural highway expenditures.

Many controversial points arise in connection with the application of funds to highway improvement. It is contended that the buses and trucks competing with the railroads do not pay their proper share of the upkeep and improvement of highways over which they operate, while some of the railroad taxes are applied for that purpose. The present tendency is towards payment of a constantly larger proportion of highway costs by road users, many of whom claim that, since the roads are as much a matter of general utility as schools and police protection, they should be more largely supported by general taxation. The opposition argues that the bulk of the burden should fall upon the motorists since they are the immediate beneficiaries.

This is a question that interests the farmer these days, since half the farms of the United States have automobiles and one farm out of eight has a truck or a tractor or both. If States that levy exorbitant taxes on motorists would do a little investigating, they would find that they also place a heavy burden upon their farmers.

FEWER CENTENARIANS

From the Boston Transcript.

The Census Bureau announces that there were only 3,964 centenarians in the United States in 1930 as compared with 4,267 in 1920. That is to say, if the figures are accurate, longevity has fallen off in this country to the extent indicated by this diminution in the census figures.

But the Census Bureau, it seems, is incredulous—and properly so—of its own figures, for the officials express the opinion that the figures of centenarianism are too large, since many people of advanced age either do not know how old they are or purposely exaggerate their age. The doubt is well warranted, for it is well known that it becomes very easy for a person to be one hundred years old if he has passed the age of ninety.

There is a long period in all lives when people in general want to be thought younger than they really are. But when the fourscore mark has once been passed, this tendency seems to yield to a passion for appearing older than one is. Great age takes on an appearance of distinction. It would appear that Emerson was right when he spoke somewhat scornfully of a man becoming proud of his age when he *has nothing else* to be proud of. Lacking all other forms of distinction, old age is in itself an honor. And now and then a veteran is found who is willing to exaggerate the distinction. It is a form of human frailty. And as men occasionally indulge in a pleasing fiction until they come to believe it true, there can be little doubt that old people not infrequently honestly believe themselves to be older than they are. Hence the imaginary centenarians whom the Census Bureau suspects.

But why a diminution of these self-styled centenarians since 1920? Is the world increasing in candor? Or is extreme old age becoming less an honor in the public eye, so that fewer court it? If the answer rests in any degree on senile psychology, the reply will be difficult; but a likely explanation of the phenomenon may be found in the fact that we have better and more general records of birth than formerly prevailed in this country, and that exaggeration of age in the face of accepted records had become more difficult in 1930 than it was even as recently as 1920.

Certain authorities have expressed a doubt that there are ever any real centenarians. That doubt has been authoritatively dispelled by a good many cases in which an age of 100 years or more has been proved. We have not a few genuine centenarians. For their great age, there is record proof. Can we envy them? Is not the Scripture, which says that the years around or beyond fourscore are but labor and sorrow, still true?

A Practical Man. —Detroit News.

POST HASTE.

It was a nice non-partisan gesture of Gov. Roosevelt to give detailed approval in his radio speech to all the things the Administration is putting into effect.

Young Mr. Waters mustn't be discouraged if a khaki shirt movement in this country needs 40 years to develop; it has required ten years for Herr Hitler to arrive under German conditions.

The British invitation to "another" international conference may be safely accepted since it is so thoroughly emasculated as inevitably to result in another brilliant fiasco.

Chairman Farley has his wires crossed early in the campaign, confusing the red whispering campaign against banks with black Republican propaganda.

The worst exaggeration in connection with the bonus riot was Gen. MacArthur's use of the word "revolution" in the same column.

If elected Gov. Roosevelt says he will call on Congress to legalize beer. He had better be prepared rather to make a visit.

Gen. Calles, having saved Mexico again, will be given another temporary furlough.

It was not to be expected that members of Congress with no more judgment than to propose the cash bonus payment under present conditions could appreciate that they are responsible for the bonus army and its present woes.

H. G. Wells' criticism of everybody else has so ceased to attract attention he had to jump on harmless King George for his departure from his "proper social and political neutrality." Think of a king having any interest in his government!

Keeping the bonus army together is the surest way to keep the boys out of jobs provided by returning activity.

"Mr. Roosevelt delayed outlining how he would bring about a redistribution of wealth."—A. P. Aw, gee! Guvner, that was the one we were all waiting for.

The bad end of the bonus army in Washington is an indication that able-bodied veterans can not, after twelve years, revert to their sentimental war status to secure preferential favors while millions of deserving Americans need help.

Farmers of Northwestern States threaten a 30-day strike against marketing any products as a move to force higher prices. It is liable to develop some big butter and egg bootleggers.

Senator Huey Long has arrived in Arkansas with four trucks equipped with amplifiers to "help" Mrs. Caraway's campaign. As one broadcasting set wears out he moves to another.

Ten billions added to security values; the best market recovery in two years. Hoping you are the same.

PAUL HUDSON.

CLEVELAND IN 1884.

Grover Cleveland, in 1884, was placed in nomination by Daniel N. Lockwood in a brief and formal speech, which has been long forgotten, says the Kansas City Star. But it was the seconding speech of the veteran Gen. Bragg, of New York, that turned the tide in his favor in the face of bitter Tammany opposition, and in which a happy phrase passed into classical currency. "Grim and gray, personally fighting the battles of Democracy," spoke Bragg in a tremulous voice, "I stand today to voice the sentiment of the young men of my State when I speak for Grover Cleveland. His name is upon their lips. His name is in their hearts. They love him, gentlemen, and respect him, and they love him and respect him not only for himself, for his character, for his integrity, for his iron will, but they love him most"—facing the Tammany delegation—"they love him most for the enemies he has made."

Some Tools Can Be Modernized, but There Is No Way to Change the Square

By ROBERT QUILLEN

MORALITY is nothing more than expediency sanctified by custom. Men discover by hard experience that certain conduct is necessary for their own good and the good of their neighbors. They adopt it as a standard because it is fair and ultimately profitable to everybody concerned.

It is right in the beginning, and custom makes it righteous. When it has become race habit, men no longer practice it because it is good policy but because it is "moral." Use has sanctified it.

Ethical standards are not primarily an effort to be righteous. They are living rules dictated by wisdom. Trace any rule of morality to its cause and you will find that it pays men a profit or protects them from hurt.

The lack of morality is a lack of common sense.

This generation, wise in its own conceit, is trying to do away with the ancient standard of sex morality. "Repression," it says, "is bad for us. We must indulge ourselves. The old standards were silly and we are happily free of them. This is 1932."

Those old standards were the result of many thousands of years of experience. The wisdom of all the ages supported them. Experience had proved them necessary for the good of the individual and the race. Even the naked savage in Africa understands the need of them.

How strange that this generation, though foolish enough to lose its life savings in a mad orgy of speculation, should be the first wise enough to discover that sex morality is unnecessary and self-restraint silly!

Don't let the advocates of self-indulgence fool you. Human nature hasn't changed. Self-restraint still is necessary in the building of character. The jungle lust to kill is just as "natural" as the lust of sex, and one is no more "necessary" than the other.

You have heard of a man named Lindbergh. Those who were his intimates before the flight to Europe testify that he never "ran after women." He was continent, moral, clean.

It wasn't sex morality that caused the world to respect and love him. It was character. But character like his is built on a foundation of self-control and self-denial.

You can mock the ancient rule and surrender to lust in the name of "modern freedom," but a surrender by any name is weakness and you can't develop a Lindbergh by cultivating the weaknesses of a gigolo.

(Copyright, 1932.)

PRO AND CON

Press Comment Upon Acts and Actors in the Great American Show, "Politics."

$58 a Page.

Detroit News.

A minor concluding debate in the Senate dealt with the costs of the Congressional Record and cited the fact, on the authority of the Public Printer at Washington himself, that its publication now costs $58 a page. Comparisons with past sessions were made and it was shown that, for periods from December to May 31, these daily published reports of Congressional proceedings have been the most voluminous and costly in all our history.

We contemplate now the issue of Saturday, July 16, when Congress adjourned. The pages are numbered consecutively day by day. The issue of July 16 ends with Page No. 16,159. At $58 a page, that means printing in seven and a half months which cost taxpayers $937,000, nearly a million.

Nor is that all. The July 16 number carries formal notice that "the last issue of the daily Congressional Record will be published July 25. There remains to come the usual stream of political "speeches," none of which were spoken.

Nor is that all. By thousands and, yes, up into millions, parts of the Record yet are to be distributed in the mails free of postage by individual congressmen and by the political campaign committees. Whether another million is not here involved is worth examination.

Recovery Slow.

Detroit Free Press.

Slowly Al Smith is extracting from his neck the hatchet Mr. McAdoo buried.

Novices in Legislation.

Boston Transcript.

The next Congress will have a larger proportion of new men than is usual. These newcomers may be congratulated on one aspect of the problem of action that confronts them. No one is likely to say, "We wish now that we had elected the old fellows." When a record of legislative folly and incompetence has been fully achieved, the successors of the discredited members are reasonably safe from unfavorable comparison. All they have to do is what their predecessors did not do.

All But the Flying Empties.

Atchison Globe.

A speaker at a political convention in Chicago now should be able to appreciate the viewpoint of a baseball umpire.

Texas Goes Wet.

New York Times.

In Saturday's primary, Texas Democrats, where the county authorities gave them an opportunity, voted heavily for resubmission of national prohibition, though its coauthor is Senator Sheppard of that State. But the Lone Star for some months has not shone steadfastly on prohibition. Weeks ago Speaker Garner broke the silence of years in favor of a return to State control, and on his banners at the Chicago convention the most conspicuous legend was: "Garner for Repeal."

As It Were.

Dallas News.

France will forgive Germany the French debt to the United States, so to speak.

That "Selected" Clientele.

Minneapolis Tribune.

President Hoover reluctantly yielded on the reconstruction loan publicity clause in the relief bill in order to get any relief measure passed. The reason why emergency loans to financial institutions should not be advertised is so obvious as to need no exposition—obvious even to congressmen and senators who insist upon such advertising. But it is good politics, at least good demagoguery, to complain, as Speaker Garner does, of the Reconstruction Finance Corporation's "selected clientele" of loan recipients. So Congress has insisted on doing a thing that its own members well know is not for the best.

Loans to banks are not made to help bankers. They are made to help the common run of men and women in the communities in which the banks operate.

Ears to the Ground.

Boston Globe.

Congressmen returning to their homes will establish themselves in listening posts before beginning to work for reelection.

LETTERS TO THE EDITOR.

Senator Borah Is Requested to Refrain From Talking in His Sleep When He Dreams.

To the Editor of The Post—Sir: I am trusting that your editorial, "Senator Borah's Dream" in The Post of July 28, has been widely read, and will be widely quoted. Also I am wishing that something could be done to prevent Senator Borah from talking in his sleep when he dreams.

You state that it was hardly necessary for the senator to explain that he was speaking only for himself; perhaps that may be so in this country, where all must know that being chairman of the Senate foreign relations committee does not carry the privilege nor the obligation to speak for all of the people nor even for a majority. But the people of other countries, not being so informed, may easily be influenced to think that we agree with Senator Borah. It seems to me not quite fair for public officials to make long radio speeches, or publish long articles, stating their "personal" opinions on very controversial subjects, when they must know that their prominent official position will cause their words to have greater weight than might otherwise be the case. There is more than one member of the foreign relations committee, and also there are a very great number of people in the United States who are intelligent, educated and capable of thinking. It is taking unfair advantage of an official position for one man to broadcast his "personal" opinion, likely to mislead the people of other countries.

G. M. U.

Veteran Protests Against Lawless Methods of Bonus Army in Trying to Obtain Favors.

To the Editor of The Post—Sir: As a veteran of the late World War, I would like to voice my candid opinion regarding that unpatriotic lot who, in their endeavor to force through the bonus at this critical time, are attempting racketeer methods, thereby undermining all the good so far accomplished through the orderly and sane procedure of Congress and outstanding organizations such as the American Legion.

The sad part of this whole affair is this band of panhandlers are rupturing the bonds of good will and appreciation existing between the late defenders of our Nation and the general public; so that in the end there is a great danger of the really deserving having to suffer. I refer to our disabled brothers as well as the widows and orphans of veterans.

Picture what a rumpus one of these "birds" would make if some one, holding his note due ten years hence, would suddenly camp on his front lawn demanding payment at once and refusing to vacate until paid. Brushing aside all nonsensical misinformation and subterfuge, the above is a fair example of what they are demanding. HARRY L. FENHEIMER.

Citizen Demands Extermination of Red Agitators From Entire Country.

To the Editor of The Post—Sir: Your editorial "Coercion, Riots, Bloodshed," finds a hearty response upon the part of the writer, particularly the following sentences: "As a result the bonus cause has been dealt what may prove a fatal blow and the red agitators have been successful. • • • The Government must take vigorous measures to exterminate them from the National Capital."

Might I add, beginning at the National Capital, the Government must take vigorous action to exterminate them from the country.

THOS. E. BOORDE.

Veterans Must Learn, Says Citizen, That They Can't Intimidate the Government.

To the Editor of The Post—Sir: Please allow me to express hearty approval of your editorial on the bonus (bogus) army, "Time for Action," in The Post of July 28. If all the papers would come out with strong statements along that line they would only be voicing the sentiments of the mass of the people. The sooner these bogus patriots realize that they can't intimidate the Government of the United States, the better it will be for them and for every one. A CITIZEN.

JUST FOLKS

By EDGAR A. GUEST

WHAT HE STILL OWNS.

He thought he had his fortune, but
the market went to smash,
And someone closed his large account
before he'd drawn the cash.
And someone wrote the figures down,
and when the balance came
He'd only eyes to see with and two
legs to bear his frame.

He had a bit of property he'd boasted
oft he owned,
But the bankers held the deed to it
for money they had loaned.
Now someone else has title to that
piece of city land,
But at the end of either arm there's
still a nimble hand.

He still has ears for hearing and two
cheeks his children stroke,
No one has claimed his right to laugh
when someone tells a joke;
He still has all the wisdom he has
gathered through the years,
And many a cripple envies him whenever he appears.

He still has health and vigor and the
future for his dreams,
A warrior, hale and rugged, fit for
battle still he seems,
But someone changed the figures on a
blackboard and he's sad
Because he thinks he lost some stuff
he never really had.

(Copyright, 1932.)

NUMBER OF CITIES SLASHING BUDGETS

Study Shows Economy Trend Is Spreading to All Sections of U. S.

(Copyright, 1932, by the United Press.)

A survey of principal cities in the United States reveals a decided and encouraging movement to slash municipal budgets for 1933, and to reduce taxation.

A majority of the cities plan to accomplish great savings in salaries and wages, through the abolition of various departments, and through the elimination of waste due to duplication of service. In many cases, however, funds allotted to employment relief will more than wipe out the gains made by budget paring. In almost every case, too, the estimated receipts for 1932 have been far above the actual revenues, and deficiencies will result.

The tendency to reduce budgets is not confined to any one section. East, West, North and South the economy wave—in some cases forced by the threat of imminent municipal bankruptcy—appears to have swept over the consciences of city councils.

Taxpayers Demand Saving.

In several cities, the budget will not be made up until late in the fall. In others it will be made up in December. But everywhere there is the same insistence from taxpayers that caution and the elimination of waste must be the watchwords of the financial committees.

This year's budgets showed a decided decrease. Buffalo, N. Y., alloed her budget from $43,612,000 to $42,200,000. A saving of $127,000 in salaries was effected. Reductions by the Board of Education saved $700,000 more, and various political positions abolished by ordinance are expected to save $560,000 more.

Rochester, N. Y., reduced its budget by $3,800,000, a 10 per cent saving in salaries contributing toward the result.

Syracuse shows a $1,000,000 budget decrease, with a 10 per cent salary cut saving $621,000.

One of Few Increases.

Binghamton, N. Y., is one of the few cities to show an increase. Her 1932 budget called for the expenditure of $5,556,000, an increase of $104,000.

Elmira, N. Y., also shows an increased budget, with expenditures $201,461 higher than in the previous year.

The budget for New Haven, Conn., is now being drawn up for 1933. It will provide for some reduction. The sum of $800,000 was lopped off the 1932 budget by revision in February, and a 10 per cent salary reduction will save the city $520,000 next year.

Detroit has shown a budget saving of $32,466,000 over last year, but the tax rate mounted $4.79 a thousand because of decreased valuations. Wages saved this year amounted to $14,822,544.

Pay Cut in Albany.

Employes of the city of Albany have accepted a voluntary pay cut of 6 per cent, which will save Albany between $100,000 and $150,000. The 1933 budget will be made up in November, and it is expected to save at least $500,000.

In New England, Boston, Portland, Me., and Fall River show an actual budget decrease, but Providence, R. I., will have an increase of approximately $860,000 because of relief work and increased highway and park expenditures. A 10 per cent wage cut will save $850,000. In Boston, too, the regular budget will be supplemented by a $2,000,000 relief fund, which will wipe out any gain in the actual budget.

Philadelphia's expenditures were reduced $6,682,000 this year, or approximately 25 per cent of last year's total. The tax rates will remain the same, although a plan is under way to reassess all property on a more equitable basis. City employes have accepted a 10 per cent salary reduction.

RUSH PRINTING
EXPERT SERVICE
HIGH GRADE—NOT HIGH PRICED
BYRON S. ADAMS
"I Never Disappoint"

LOANS
For Buying, Building or Refinancing completed properties. Prompt attention. Reasonable rates.
Real Estate Mortgage and Guaranty Corp.
1610 K St. Nat. 1408

Titles Examined
Conveyancing and settlements. All Maryland Counties
Waterfront Properties a Specialty
Maryland Land Title Co.
1413 Eye St. N.W.
Na. 8885

EQUITABLE
Co-Operative Building Association
Organized 1879
52D YEAR COMPLETED
Think of the Future By Saving Now
Join the Equitable and save systematically. Our plan will meet with your approval.
Subscriptions for the 103rd Issue of Stock Being Received
EQUITABLE BUILDING
915 F Street N.W.
JOHN JOY EDSON, President
WALTER S. PRATT, Jr., Secretary

EVENTS IN CAPITAL SOCIETY

Council Will Honor Stimson Next Week In New York

THE SECRETARY OF STATE, Mr. Henry L. Stimson, will go to New York Monday, August 8, and that night will attend a dinner given in his honor by the Council on Foreign Relations at the Ritz-Carlton.

Senator and Mrs. David Aiken Reed, who sailed Saturday for Europe, will spend a short time in the Italian Alps and will then go to eastern Hungary to visit for the remainder of the senator's six-weeks' vacation.

Representative John Holmes Overton, of Louisiana, with Mrs. Overton and their daughters, Ruth and Katharine, has closed their apartment at Wardman Park Hotel and returned to their home. They will return to Washington in the late fall, and will be established at Wardman Park throughout the winter.

Representative Adam M. Wyant, who arrived at Wardman Park Hotel a few days ago with his young son, has closed his apartment and is on his way to Atlantic City, where he will spend a few days.

The First Secretary of the Spanish Embassy, Senor Don Jose Ricardo Gomez-Acebo, and the Commercial Attache of the Embassy, Senor Don Juan Terrasa, left yesterday for California, where they will stay a short time before sailing for New York via the Panama Canal. They will return to Washington early in September.

The Second Secretary of the Canadian Legation and Mrs. Crowther left yesterday by motor for Canada. Mrs. Crowther and their children will remain there until the late fall, and Mr. Crowther will be with them through August.

Mrs. Whitney North Seymour and her small son, Thaddeus, have left Washington for New York by motor. They will stop in Scarsdale, where they will be joined by Mrs. Seymour's elder son, and will then go together to Sneeden's Landing-on-the-Hudson for the remainder of the summer. Mr. Seymour will remain in their home in Georgetown until later in the season.

Mrs. Henry P. Davidson, mother of the Assistant Secretary of War for Aviation, Mr. F. Trubee Davison, who has been at her home at Peacock Point, Long Island, since her recent return from Europe, will be hostess at a picnic and beach party at her estate on August 17.

Mr. and Mrs. Henry P. Davison, jr., who have been at Appledore, near East Norwich, will leave on August 15 for their ranch near Edmonton, Alberta, to remain until fall.

Prof. Richard Joyce Smith To Wed Sheila Alexander.

Mr. and Mrs. Wilford Swett Alexander, of Meriden, Conn., have announced the engagement of their daughter, Miss Sheila Alexander, to Prof. Richard Joyce Smith, of the Yale Law School. Mr. Alexander is president of the Puritan Bank & Trust Co., of Meriden. Prof. Smith is the son of Mr. and Mrs. Clarence Hammond Smith, of East Hartford. He was graduated from the Catholic University of America in 1924 and from the Yale Law School in 1927. He is a member of the national legal fraternity of Phi Delta Phi, Corbey Court, the University Club of Hartford and the Yale Club of New York.

The wedding will take place in September.

Mr. and Mrs. Hubert F. Young, their son, Hubert Pride Young, and three young daughters, Enid, Gene and Dorothy, are guests at the Shoreham. They have been visiting Mrs. Young's parents, Mr. and Mrs. Lawrence Thompson Pride, of Pride, Ala., and are on their way to New York where they will make their future home.

Mr. and Mrs. Thomas F. Flaherty, who make their home at the Shoreham, entertained at the dinner-dance on the terrace Saturday night. Their guests were Mr. and Mrs. William Otte, Miss Bonnie Otte, Mr. and Mrs. Leslie Johnson, Miss Barbara Joan Johnson, Miss Yvonne Martin and Mr. John Torka of New York.

Mr. and Mrs. Joseph Mullally, of Pittsburgh, have been spending the week-end with the latter's mother, Mrs. Edward S. Munford. Mr. Mullally will return to Pittsburgh today, and Mrs. Mullally will remain here until Friday.

Mrs. Sterling Larrabee, with her young daughter, is spending a few days at Wardman Park Hotel before returning to her home in Warrenton, Va., where they will join Mr. Larrabee.

Mr. and Mrs. Edmonston And Family in Maine.

Mr. and Mrs. Edgar Davis Edmonston, of Baltimore, with their daughter, Miss Patti Warfield Edmonston, and their son, Mr. Charles Edmonston, have arrived at Haven, Me., where they will occupy their cottage for the remainder of the summer. They will be joined later by Mr. William Edmonston, who is in business in New York. Mr. Charles Edmonston will return to Princeton in the fall.

Miss Patti Edmonston was presented to Washington society last winter at a reception given by her grandmother, Mrs. David Stewart Hendrick, at the Mayflower.

Mr. and Mrs. Joseph S. House, of the Plaza, New York, are visiting in Washington on their way to a nearby resort for the remainder of the summer, and they are at Wardman Park Hotel while here. Mr. and Mrs. House, who have been making their home in New York for several seasons, expect to come to Washington next winter for the social season.

Mr. Allen C. Clark and his daughters, Miss Elizabeth Clark and Mrs. William H. Winchcole, are leaving for New York, to sail on Wednesday on the Laurantic for a vacation in Canada.

Mr. Mariano Vasquez, head of the Honduran Commission, has been joined in his apartment at Wardman Park Hotel by Mme. Vasquez and their daughter, who arrived in this country from Honduras a day or two ago.

Miss Frances Lehr, of Baltimore, will return next month from France, where she is spending the summer with relatives. Mrs. Louis Lehr, her sister-in-law, will return from Europe soon and will go to Bar Harbor for the remainder of the summer.

Mrs. A. L. Moale Fuller, of Baltimore, and her daughter, Miss Jean Livingston Moale Fuller, will sail this week for Ragusa and will then go to Belgrade, Jugoslavia, where the marriage of Miss Fuller to M. Andre Netchaeff, of Oral and Yalta, Crimea, Russia, will take place. The bridegroom-elect, who is the son of the late Capt. Georges Netchaeff, was formerly a lieutenant in the Imperial Russian Horse Grenadiers.

Several From Washington At Merrill—Cuyler Wedding.

Among those who attended the wedding Saturday in Stockridge, Mass., of Miss Margery Pepperall Merrill, daughter of the Rev. and Mrs. George Grenville Merrill, to Mr. Lewis Baker Cuyler were Miss Rebecca Wellington, Miss Mildred Tytus, Mr. Jackson Darneille, all of Washington; Mr. and Mrs. Lawrence Coolidge, the latter having been Miss Victoria Tytus; former Senator and Mrs. Peter Goelet Gerry, Representative and Mrs. Richard Aldrich and Mr. and Mrs. Amos Tuck French, jr.

The bride is a niece of Mrs. Peter Goelet Gerry, of Providence, R. I., and of Viscountess d'Osmoy, of the Elyssee Palace at Nice, France.

The bride's sister, Miss Natalie Bayard Merrill, was her maid of honor. She also had six bridesmaids. Four clergymen officiated and there were twelve ushers. The reception was held at Lau Chaumiere, the Merrill summer home on Yale Hill. While the bridal party had their wedding breakfast in the dining room of the villa, decorated with flowers, 400 guests were served in a marquee on the lawn. A sprightly and colorful touch was given the reception by the North Adams kiltie band of fifteen Scotch Highlander bagpipe players.

The bride was given in marriage by her brother, George Grenville Merrill, jr. Her gown was of white satin made with V neck and long fitted sleeves. The tulle veil was combined with one of lace worn by seven brides of the LeRoy family, with which Mrs. Merrill is connected. She carried a colonial bouquet of white sweet peas and lilies of the valley.

The gown of the maid of honor was of apricot-colored crepe de chine, with small tulle ruffles on skirt and sleeves. Her hat was of mohair straw of the same color, with turquoise blue bow in the back. She carried an apricot-colored muff of accordion-pleated tulle with spray of blue sweet peas.

The bridesmaids were Misses Helen Van Cortlandt de Peyster, Gwendolen E. R. Armstrong, Estelle C. Frelinghuysen, Lorna Mackay, Margaret McL. Johansen and Jane Schley. Their gowns were of turquoise blue crepe de chine, with hats and muffs to correspond.

Richard Cuyler was his brother's best man and the ushers were the Rev. Walden Pell 2d, Thomas Matthews, Frederick Frelinghuysen, Edward Buell, Sidney Lanier 3d, McLane Fisher, Richard Beebe, Howard Stickney, Crossen Cooper, Lunsford P. Yandell, Albert Wall and Edward Crabbe.

The bride's father performed the ceremony. He was assisted by the Rev. John Potter Cuyler, jr., of Calvary Church, New York, and the Rev. Edmund Randolph Laine, jr., rector of St. Paul's. Bishop Thomas Frederick Davies pronounced the blessing. The church decorations were of orange-colored gladioli and ferns.

Mr. and Mrs. E. B. Wright, of Hankow, China, will arrive in Washington tomorrow to visit Mrs. Wright's parents, Commander G. C. Logan, U. S. N., and Mrs. Logan, who have taken a house at 2036 Allen place northwest, while Commander Logan is on duty at the Army War College.

Recently Arrived From England

Pach Bros.

MISS TULAYA AND MISS SUVARI BUNNAG, daughters of the Minister of Siam and Mme. Subarn Sompati, who recently arrived from their school in England and are passing the remainder of the summer with their parents on Lake Champlain.

Van Orman, Balloonist, To Sail From Baltimore

W. T. Van Orman, famous American balloon pilot, and his assistant, R. G. Blair, will sail for Europe on the Baltimore Mail Liner, City of Norfolk, on September 7, bound for the International balloon races to be held at Basle, Switzerland, during September.

Van Orman has piloted entries in eleven national and eight international races, winning five of the former and three international contests. On one occasion he landed his balloon on a steamship at sea

Band Concerts

UNITED STATES MARINE BAND.
8:00 P. M. Today, Marine Barracks.

March, "The Rotarian" ..... Stevens
Overture, "Rienzi" ..... Wagner
Trumpet solo, "King Carneval" ..... Kryl
(Musician John P. White.)
Excerpts from "The Show Boat" ..... Kern
Xylophone solo, "Valse Caprice" ..... Rubinstein
(Musician Wilbur D. Kleffer.)
Ballad, "Hunting Tower" ..... Respighi
Valse suite, "Viennese Art" ..... Greenwell
Grand Scenes from "Rigoletto" ..... Verdi
Marines Hymn, "The Halls of Montezuma."
"The Star-Spangled Banner."

UNITED STATES ARMY BAND.
District of Columbia World War Memorial, 7:30 P. M.

March, "King Karl" ..... Unrath
Overture, "Raymond" ..... Thomas
Fox Trot, "Little Sweetheart" ..... Hearon
Novelty, "Sally Trombone" ..... Fillmore
Caprice, "Sparkets" ..... Miles
Ballet from "Coppelia" ..... Delibes
Excerpts from "Mlle Modiste" ..... Herbert
Fox Trot, "Whistle and Blow Your Blues Away" ..... Youmans
March, "Admiral Farragut" ..... Losey
"The Star-Spangled Banner."

UNITED STATES NAVY BAND.
East Front of Capitol, 7:30 P. M.

March, "The Drum Majors" ..... Ellis
"Grand War March and Battle Hymn," from "Rienzi" ..... Wagner
Solo for clarinet, "Selected" .....
(Musician Charles Brendler.)
Overture, "Zampa" ..... Herold
"Show Boat" (excerpts from) ..... Kern
(A tribute to the late Florenz Ziegfeld.)
Valse, "Artist's Life" ..... Strauss
Tone poem, "Finlandia" ..... Sibelius
"Rondo Capriccioso" ..... Mendelssohn
Rhapsody, "Hungarian, No. 4" ..... Liszt
"Anchor's Aweigh."
"The Star-Spangled Banner."

—Knowing only one business is the secret of our success.

FOUND
A reliable, dependable, Rug servicing Company.
Call Mr. Pyle . . .
NAtional 3257-3291-2036
Sanitary Carpet & Rug Cleaning Co.
106 Indiana Ave.
Members of the Rug Cleaners Institute of America.

RESORTS
Virginia Beach, Va.
BURTONIA COTTAGE, Virginia Beach, 16th st. Three meals a day, $15 week.

CLEANERS DYERS . . .
Auto Seat Covers Renovated
The HOFFMAN COMPANY
ATLANTIC 4000
CLEANERS AND DYERS
Main Office & Plant 1334 Pa. Ave. SE. Uptown Office 703 12th St. NW.

RECENT HAPPENINGS POINT TO RECOVERY

American Bankers' Society Cites International Trend; More Mills Reopen.

(Associated Press.)

The American Bankers Association through its official organ lists four recent developments, which it states, some day "may be looked back upon as milestones on the road to recovery." These include:

"Termination of the world's run on American gold resources which definitely ended one phase of international monetary confusion.

"Great Britain's decision to rid itself of the crushing burden of fixed charges on its two billion pounds war loan by offering to convert the 5 per cent issue into cash or 3½ per cent bonds.

"First signs on the part of the disarmament conference of a willingness to attack this problem realistically.

"Agreement of the leading nations of Europe on a final settlement of reparations involving the almost nominal lump payment by Germany of three billion marks."

Other encouraging business announcements over the week-end included:

Webster, Mass.—Reopening Monday on full schedule with 700 employes of the Stevens Linen Mills.

Rochester, N. H.—The Cocheco Woolen Manufacturing Co., employing 325 persons, to resume production Monday.

Duluth, Minn.—The American Steel & Wire Co., employing 200 men in its local plant, to expand operations starting Monday.

Chicago—Chicago Association of Commerce reported expansions in wholesale grocery, hardware, drug and electrical sales along with new increases in employment by radio, automobile accessory and shoe companies.

Why pay a lot of money for a new mattress when we sell direct to you at factory prices or convert your old mattress into a new one for as little as $4 and up. All work guaranteed.
ZABAN'S
903 E St. N.W. National 9411
Beds . . . Mattresses
Box Springs

All of Our Beverage Sets Greatly Reduced
Illustrated—Emerald Jug and half-dozen 12-oz. optic Tumblers. Etched Poppy design. Were $3.00. NOW ... $2
Reductions from one-quarter to one-third are effective this morning on our entire assortment. See them.
DULIN & MARTIN
Connecticut Ave. and L

Travelers' Checks and Letters of Credit
Fortune Favors Thrifty Men and Women
If you have had a reduction in salary or wages . . . If your income has been curtailed (few, if any, have escaped the "Steam Roller" of depression), don't lose heart.
¶This is the day of opportunity . . . Fortunes have been built from times like these . . . Be faithful to your bank account and be prepared to profit by future prosperity.
¶*Your checking, as well as your savings account, will earn interest at this sixty-six-year-old bank.*

Capital & Surplus $3,500,000
Over 55,000 Depositors
Deposits Invited in Any Amount
Open Until 5:30 P.M. Monday, Aug. 1st For Pay Day Depositors' Convenience
Interest Paid on Checking and Savings Accounts

OFFICERS:
WILLIAM D. HOOVER....President
WOODBURY BLAIR....1st V. Pres.
FRANK STETSON, 2nd Vice Pres. and Trust Officer
H. PERCIVAL WILSON....Secretary
FRANK E. ULLMER Asst. Treasurer
BRUCE BAIRD....Asst. Tr. Officer
DAVID BORNET....Asst. Tr. Officer
JOHN W. CALVERT....Asst. Treas.
W. HILES FARDON....Asst. Treas.
ALEXANDER J. FANT....Asst. Secy.
JOHN M. BOTELER....Asst. Secy.
AUDLEY A. P. SAVAGE....Auditor

DIRECTORS:
JAMES J. BECKER
WOODBURY BLAIR
WALTER C. CLEPHANE
H. ROZIER DULANY, JR.
FRANKLIN M. ELLIS
H. PRESCOTT GATLEY
WILLIAM D. HOOVER
WALTER BRUCE HOWE
REGINALD S. HUDDLESTON
VICTOR KAUFFMANN
FRANK STETSON
WILLIAM E. WALKER
JOHN M. WILLARD
HARLEY P. WILSON

National Savings & Trust Co.
66th Year
Oldest Savings Institution in the District of Columbia
Cor. 15th and New York Ave.

To the Holders of
Savoy-Plaza Corporation
Ten-Year Five and One-half (5½%) Percent. Sinking Fund Gold Debentures
Due February 1, 1938

The UNITED STATES REALTY AND IMPROVEMENT COMPANY will purchase a limited amount of the above described debentures, in amounts of at least $1,000. or multiples thereof and pay for each $1,000. of debentures $500. in cash and $500. by its 6% debenture note.

Such 6% debenture note to be due February 1, 1938, payable to bearer; registerable as to principal; interest payable semi-annually from August 1, 1932 on the first days of February and August in each year, on presentation of coupons annexed to the note; principal and interest payable at the office of the Company, in the Borough of Manhattan, the City of New York. Such note will provide that on default for thirty days in the payment of interest, the principal will become due at the option of the holder thereof and also contain a provision for prior payment on any interest day, at the option of the maker.

Holders of said debentures of the Savoy-Plaza Corporation, who desire to sell same on the above terms, should present their debentures with February 1, 1933, and all subsequent coupons attached, at Room No. 1115, Trinity Building, No. 111 Broadway, Borough of Manhattan, New York City. Registered debentures must be duly endorsed in blank for transfer.

The right is reserved to withdraw this offer at any time without notice.

Dated July 29th, 1932.

UNITED STATES REALTY AND IMPROVEMENT COMPANY
By JOSEPH D. TOOKER, *Treasurer.*

WOODWARD & LOTHROP
10TH 11TH F AND G STREETS

Just in Time for Your Vacation Comes this—
Special Offer

Our Regular $10 Permanent Wave
$7.50
(complete)
For a Limited Time
Any of These Four Famous Methods
Realistic Eugene
Frederic Nestle
Bobbed Hair—Front of Long Hair
For Appointments—Phone District 5300
HAIR DRESSING, SECOND FLOOR

WOODWARD & LOTHROP
10TH 11TH F AND G STREETS
17-Piece Runner Sets
Basque Linen
$1.65

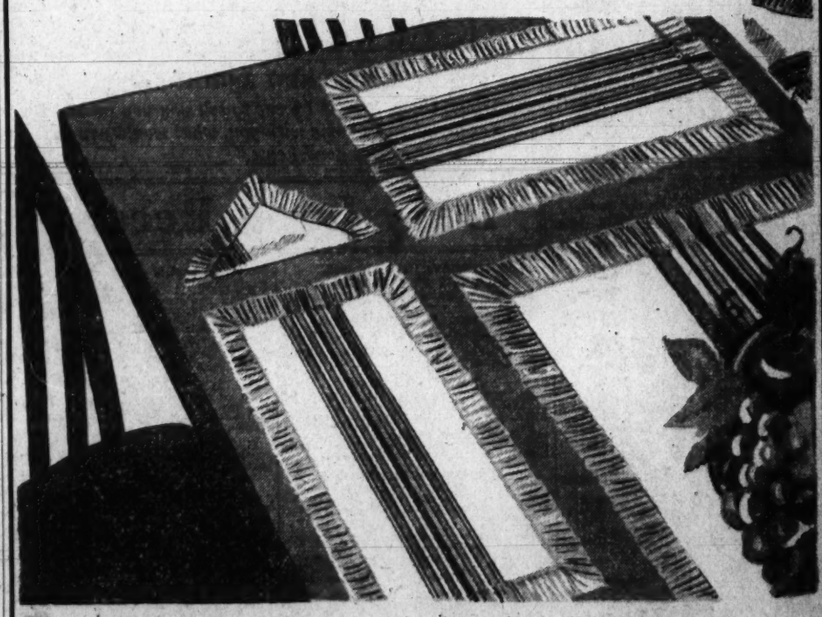

This 17-piece Set Includes:
1 18x45 Runner
8 12x18 Mats
8 13x13 Napkins
LINENS, SECOND FLOOR

This direct shipment has just reached us from Belgium—bringing the gay brightness of the sunny Basque country—and one of the best values in linens, we have seen. Green and gold backgrounds with brilliant stripes. Make your selections of this colorful Peasant linen, early—for our two previous shipments sold so quickly.

The Washington Post.

THE WASHINGTON POST CO.
Washington, D. C.

MEMBER OF THE ASSOCIATED PRESS.

The Washington Post is a member of the Associated Press, receiving the complete service of the world's greatest news-gathering organization.

The Associated Press is exclusively entitled to the use for republication of all news dispatches credited to it or not otherwise credited in this paper, and also the local news published herein.

TERMS OF SUBSCRIPTION.
Delivered by Carrier in Washington.

Daily, Sunday included, one year	$8.40
Daily, Sunday, excepted, one year	6.00
Sunday only, one year	2.60
Daily, Sunday included, one month	.70
Daily, Sunday excepted, one month	.50
Sunday only, one month (with four Sundays)	.20
Sunday only, one month (with five Sundays)	.25

BY MAIL, PAYABLE IN ADVANCE.
(Maryland and Virginia.)

Daily and Sunday	Sunday Only	Daily Only
One year...$10.00	One year....$4.00	One year....$7.00
Six months...5.00	Six months...2.00	Six months...3.50
One month...85	One month...40	One month...60

ALL OTHER STATES.
(Mexico and Canada, Incl.)

Daily and Sunday	Sunday Only	Daily Only
One year...$12.00	One year....$5.00	One year....$8.00
Six months...6.00	Six months...2.50	Six months...4.00
One month...1.00	One month...50	One month...75

All Subscriptions by Mail Payable in Advance.

New subscriptions for The Post or renewals will not be accepted unless payment accompanies the order. Remittance should be made by draft, checks, postoffice orders, registered letters or express orders, payable to The Washington Post.

Entered at the Postoffice, Washington, D. C., as second-class mail matter.

National Advertising Representative—PAUL BLOCK and Associates, Park-Lexington Building, New York; Palmolive Building, Chicago; Little Building, Boston; General Motors Building, Detroit; Guarantee Trust Building, Philadelphia; Russ Building, San Francisco; 236 South Hill St., Los Angeles.

Monday, August 1, 1932.

ARMS STILL THE ISSUE.

With the adjournment of the Geneva disarmament conference there is apparently hope in Europe that America will forget the question of disarmament and cease emphasizing the idea that debt concessions are impossible unless the debtors agree to reduce armaments. The leaders of European policy are now laying the foundation for the economic conference at which they expect to convince the United States that cancellation of the war debts is the only means of saving Europe. These leaders would be greatly embarrassed if their efforts were hampered by a disarmament conference in which Americans would discover that the sole preoccupation of European delegates was to prevent reduction of armaments. If the United States can be induced to forget disarmament for a time "economic" questions can be thrust to the front.

But the United States will not forget disarmament, inasmuch as it is the core of the economic distress of Europe. Debts for guns, cannons, standing armies and needless fortifications are the curse of Europe, and not debts to the United States. The number of men under arms in Europe is now greater than before the World War. When a pigmy like Czechoslovakia maintains an army three times the size of the United States Army, and when France expends for armament six or eight times as much as for payment of the war debt, it is idle to appeal to the United States for reduction of the war debts. Evidently any reduction made by the United States would be immediately applied to the purchase of more war material. The United States would be taxing its citizens to finance war preparations in Europe.

No American has suggested that European nations should strip themselves of defenses. Reasonable preparedness is a deterrent of aggression, just as excessive armament is a temptation to become an aggressor. But the nations of Europe would be secure among themselves with one-half of the present cost and size of armaments if there were no aggressive plots on foot. President Hoover's proposal to cut down military and naval armaments by one-third is unquestionably approved and desired by the peoples of Europe, and is just as certainly opposed by the individuals in control of the policy of leading European countries.

A world economic conference, held at a time when the leading powers of Europe refuse to curtail armaments, would be a farce and a failure. It would talk economy and practice war extravagance. It would ask the United States to forgive the debts, while insisting that European powers should continue to spend ten times as much for competitive war preparations.

Who is the enemy? What aggressor is feared? The nations of Europe have renounced war among themselves, except for defense. Do they fear Africa, Asia or America? The truth is, of course, that they dare not trust one another; and there is good ground for distrust so long as secret combines and schemes of aggression mark the policy of men in control of great governments. There is no reason why the United States should encourage such a policy by making it easier for debtor governments to finance war schemes.

GOV. ROOSEVELT'S ADDRESS.

Gov. Roosevelt's address, explaining the Democratic platform, leaves many of his own policies far from clear in the public mind. In some instances where he undertook to elaborate upon the program he ran into serious difficulties. In others, the effect of his remarks was to obscure the real intent of the Democratic party.

Perhaps the most confusing policy he outlined is that dealing with fiscal matters. He condemned the administration because, he said, "in highly prosperous times when taxes were easy to obtain, it repealed taxes on abnormal profits and incomes with the result that the war debt was not drastically reduced." It is a well known fact that between 1920 and 1929 the Government devoted nearly $1,000,000,000 per year to reduction of the national debt. During most of those years that amount was more than one-fourth of the Federal budget. Does Gov. Roosevelt contend that higher taxes should have been maintained so that more than a billion dollars per year could have been paid on the national debt?

The administration is criticized because it did not at once reduce expenditures to conform to its lower revenue during the depression. Gov. Roosevelt ought to know that an abnormal demand was made upon the Government for construction work to relieve unemployment and for funds to support the credit structure of the Nation. How can expenditures be reduced and activities expanded at the same time? The only light which the governor throws on this problem is that money needed in one place should be saved in another. That dictum would not be of much advantage in the complicated task of cutting down Government expenses in a critical time.

Gov. Roosevelt's comment on the tariff was unexpectedly conservative. He denounced the Smoot-Hawley act, but at the same time he declared himself to be in favor of duties high enough to protect the American standard of living. In view of the fact that competition has been intensified since hard times set in and the percentage of imports figuring in domestic consumption has increased, it is rather strange to speak of maintaining the American standard of living by "definitely and immediately" lowering the protective tariff. Gov. Roosevelt could not, of course, break away from that part of the Democratic platform which demands lower tariffs, but while standing on that plank he makes a long reach to conciliate industries and workingmen who are absolutely dependent upon maintenance of the tariff for their existence.

The conservative tone of Gov. Roosevelt's address is unmistakable. It must be extremely disappointing to the liberals of the West who fought so hard for his nomination at Chicago. But the Democratic nominee realizes that his strongest appeal must be directed toward the conservative East if he is to gain a majority of the electoral votes in November.

RADIO, THE YOUNG GIANT.

If radio sets had been as expensive as automobiles this new business of sending man's voice through the air might have matched the unparalleled record of the motor industry. Radio has done very well as it is. No less than 17,000,000 homes are equipped with receiving sets. In the short space of fifteen years nearly $2,000,000,000 have been invested in broadcasting plants and in the millions of instruments throughout the nation which translate mere air waves into speaking voices and faithful reproductions of music.

Radio has become a business that contributes $560,000,000 a year to the national wealth. It pays out $350,000,000 annually for operating expenses and $40,000,000 for entertainers. According to a survey made by R. G. Dun & Company, the investment in radio is divided as follows: $1,600,000,000 in listeners' sets; $150,000,000 in radio manufacturing plants; $25,000,000 in broadcasting, and $25,000,000 in commercial radio stations. The value of radio equipment sold has fallen off more than 50 per cent from the peak of $843,000,000 in 1929, due not only to the depression, but to the greatly reduced prices. Interest in radio and in the upkeep of private sets has diminished but little in the general decline of recent years.

There are 75 countries now broadcasting, but of the total of 35,000,000 receiving sets nearly one-half are in the United States. Here advertising pays for the programs so that they are free to all. The radio-licensing nations collect probably $65,000,000 a year from set owners. Of the 1,423 radio broadcasting stations in the world 617 are in the United States, New York having 52 and California 43.

COSTS OF LIVING.

Since the depression began three years ago the cost of living in the United States has fallen 20.3 per cent. Figures compiled by the Bureau of Labor Statistics show that about one-third of that decline took place during the first six months of this year. In that period food prices dropped 12.4 per cent, clothing 5.7 per cent, rent 6.2 per cent, fuel and light 6.5 per cent, house furnishings 8.2 per cent and miscellaneous items 1.6 per cent for the country as a whole.

Living is cheaper in the United States than it has been since 1916, although it is still 35.7 per cent higher than it was in 1913. During the last three years prices in general have declined throughout the country with a fair degree of uniformity. The extremes are a decline of 17 per cent in Portland, Me., and 26.5 in Detroit. When separate items are considered the range of fluctutation is much broader. Food prices in Los Angeles, for example, are 12 per cent lower than they were in 1914, but miscellaneous expenses such as doctors' fees, laundry, picture shows, &c., increased 102.7 per cent in the same city. For the most part food prices are low, the decline in rents has been moderate and incidentals still cost nearly as much as when the depression began.

In Washington the percentage decline in the cost of living has remained very close to the average. Food is only 2.4 per cent higher than it was in 1914, clothing 28 per cent higher, rent 27.1 per cent higher, light and fuel 26.7 per cent higher, household-furnishing goods 61.2 per cent higher, and miscellaneous items 74.6 per cent higher.

It is interesting to note how the decline in the cost of living always trails behind the downward movement of commodity prices. While retail prices were receding 20.3 per cent, commodity values moved down 33.9 per cent. In other words, the entire loss of the original producer is not reflected in the prices paid by the consuming public. The costs of labor and power used in manufacturing raw materials into finished goods have not fallen so rapidly as commodity prices. These costs are no doubt largely responsible for the lag between the movement of wholesale and retail prices.

In a period of deflation the result of this lag is to contract purchasing power. The producer is paid comparatively little for his raw materials and must pay relatively higher prices for what he consumes. But in a period of recovery the reverse is true. Commodity prices have been rising for several weeks, but those increases are not yet registered in the costs of living. If a definite turn away from depression has come, the advance of commodity prices ahead of the cost of living may accelerate recovery by augmenting purchasing power while prices are low.

TAXING MOTOR VEHICLES.

The rapid expansion of automobile ownership has provided an unprecedented source of taxation. The number of motor vehicles in the United States increased from 10,500,000 in 1921 to 25,800,000 in 1931. These figures are announced following a survey by the National Industrial Conference Board which has undertaken this special study because of the high taxes imposed on motor vehicle transportation.

Every State now levies a motor fuel tax, eighteen providing that the entire proceeds of this tax be used for State highway purposes. The other States divide these tax receipts in varying proportions between the State and local governments. Sixteen States now divert a portion of the gasoline tax to other than highway uses. The gross receipts by the States from this source have risen from $150,100,000 in 1925 to $569,800,000 last year. Motor vehicle taxes, fees and gasoline taxes now supply almost one-half of the total State and local rural highway expenditures.

Many controversial points arise in connection with the application of funds to highway improvement. It is contended that the buses and trucks competing with the railroads do not pay their proper share of the upkeep and improvement of highways over which they operate, while some of the railroad taxes are applied for that purpose. The present tendency is towards payment of a constantly larger proportion of highway costs by road users, many of whom claim that, since the roads are as much a matter of general utility as schools and police protection, they should be more largely supported by general taxation. The opposition argues that the bulk of the burden should fall upon the motorists since they are the immediate beneficiaries.

This is a question that interests the farmer these days, since half the farms of the United States have automobiles and one farm out of eight has a truck or a tractor or both. If States that levy exorbitant taxes on motorists would do a little investigating, they would find that they also place a heavy burden upon their farmers.

FEWER CENTENARIANS

From the Boston Transcript.

The Census Bureau announces that there were only 3,964 centenarians in the United States in 1930 as compared with 4,267 in 1920. That is to say, if the figures are accurate, longevity has fallen off in this country to the extent indicated by this diminution in the census figures.

But the Census Bureau, it seems, is incredulous—and properly so—of its own figures, for the officials express the opinion that the figures of centenarianism are too large, since many people of advanced age either do not know how old they are or purposely exaggerate their age. The doubt is well warranted, for it is well known that it becomes very easy for a person to be one hundred years old if he has passed the age of ninety.

There is a long period in all lives when people in general want to be thought younger than they really are. But when the four-score mark has once been passed, this tendency seems to yield to a passion for appearing older than one is. Great age takes on an appearance of distinction. It would appear that Emerson was right when he spoke somewhat scornfully of a man becoming proud of his age when he has nothing else to be proud of. Lacking all other forms of distinction, old age is in itself an honor. And now and then a veteran is found who is willing to exaggerate the distinction. It is a form of human frailty. And as men occasionally indulge in a pleasing fiction until they come to believe it true, there can be little doubt that old people not infrequently honestly believe themselves to be older than they are. Hence the imaginary centenarians whom the Census Bureau suspects.

But why a diminution of these self-styled centenarians since 1920? Is the world increasing in candor? Or is extreme old age becoming less an honor in the public eye, so that fewer court it? If the answer rests in any degree on senile psychology, the reply will be difficult; but a likely explanation of the phenomenon may be found in the fact that we have better and more general records of birth than formerly prevailed in this country, and that exaggeration of age in the face of accepted records had become more difficult in 1930 than it was even as recently as 1920.

Certain authorities have expressed a doubt that there are ever any real centenarians. That doubt has been authoritatively dispelled by a good many cases in which an age of 100 years or more has been proved. We have not a few genuine centenarians. For their great age, there is record proof. Can we envy them? Is not the Scripture, which says that the years around or beyond fourscore are but labor and sorrow, still true?

A Practical Man. —Detroit News.

POST HASTE.

It was a nice non-partisan gesture of Gov. Roosevelt to give detailed approval in his radio speech to all the things the Administration is putting into effect.

Young Mr. Waters mustn't be discouraged if a khaki shirt movement in this country needs 40 years to develop; it has required ten years for Herr Hitler to arrive under German conditions.

The British invitation to "another" international conference may be safely accepted since it is so thoroughly emasculated as inevitably to result in another brilliant fiasco.

Chairman Farley has his wires crossed early in the campaign, confusing the red whispering campaign against banks with black Republican propaganda.

The worst exaggeration in connection with the bonus riot was Gen. MacArthur's use of the word "revolution" in the same column.

If elected Gov. Roosevelt says he will call on Congress to legalize beer. He had better be prepared rather to make a visit.

Gen. Calles, having saved Mexico again, will be given another temporary furlough.

It was not to be expected that members of Congress with no more judgment than to propose the cash bonus payment under present conditions could appreciate that they are responsible for the bonus army and its present woes.

H. G. Wells' criticism of everybody else has so ceased to attract attention he had to jump on harmless King George for his departure from his "proper social and political neutrality." Think of a king having any interest in his government!

Keeping the bonus army together is the surest way to keep the boys out of jobs provided by returning activity.

"Mr. Roosevelt delayed outlining how he would bring about a redistribution of wealth."—A. P. Aw, gee! Guvner, that was the one we were all waiting for.

The bad end of the bonus army in Washington is an indication that able-bodied veterans can not, after twelve years, revert to their sentimental war status to secure preferential favors while millions of deserving Americans need help.

Farmers of Northwestern States threaten a 30-day strike against marketing any products as a move to force higher prices. It is liable to develop some big butter and egg bootleggers.

Senator Huey Long has arrived in Arkansas with four trucks equipped with amplifiers to "help" Mrs. Caraway's campaign. As one broadcasting set wears out he moves to another.

Ten billions added to security values; the best market recovery in two years. Hoping you are the same. PAUL HUDSON.

CLEVELAND IN 1884.

Grover Cleveland, in 1884, was placed in nomination by Daniel N. Lockwood in a brief and formal speech, which has been long forgotten, says the Kansas City Star. But it was the seconding speech of the veteran Gen. Bragg, of New York, that turned the tide in his favor in the face of bitter Tammany opposition, and in which a happy phrase passed into classical currency. "Grim and gray, personally fighting the battles of Democracy," spoke Bragg in a tremulous voice, "I stand today to voice the sentiment of the young men of my State when I speak for Grover Cleveland. His name is upon their lips. His name is in their hearts. They love him, gentlemen, and respect him, and they love him and respect him not only for himself, for his character, for his integrity, for his iron will, but they love him most"—facing the Tammany delegation—"they love him most for the enemies he has made."

Some Tools Can Be Modernized, but There Is No Way to Change the Square

By ROBERT QUILLEN

MORALITY is nothing more than expediency sanctified by custom. Men discover by hard experience that certain conduct is necessary for their own good and the good of their neighbors. They adopt it as a standard because it is fair and ultimately profitable to everybody concerned.

It is right in the beginning, and custom makes it righteous. When it has become race habit, men no longer practice it because it is good policy but because it is "moral." Use has sanctified it.

Ethical standards are not primarily an effort to be righteous. They are living rules dictated by wisdom. Trace any rule of morality to its cause and you will find that it pays men a profit or protects them from hurt.

The lack of morality is a lack of common sense.

This generation, wise in its own conceit, is trying to do away with the ancient standard of sex morality. "Repression," it says, "is bad for us. We must indulge ourselves. The old standards were silly and we are happily free of them. This is 1932."

Those old standards were the result of many thousands of years of experience. The wisdom of all the ages supported them. Experience had proved them necessary for the good of the individual and the race. Even the naked savage in Africa understands the need of them.

How strange that this generation, though foolish enough to lose its life savings in a mad orgy of speculation, should be the first wise enough to discover that sex morality is unnecessary and self-restraint silly!

Don't let the advocates of self-indulgence fool you. Human nature hasn't changed. Self-restraint still is necessary in the building of character. The jungle lust to kill is just as "natural" as the lust of sex, and one is no more "necessary" than the other.

You have heard of a man named Lindbergh. Those who were his intimates before the flight to Europe testify that he never "ran after women." He was continent, moral, clean.

It wasn't sex morality that caused the world to respect and love him. It was character. But character like his is built on a foundation of self-control and self-denial.

You can mock the ancient rule and surrender to lust in the name of "modern freedom," but a surrender by any name is weakness and you can't develop a Lindbergh by cultivating the weaknesses of a gigolo.

(Copyright, 1932.)

PRO AND CON

Press Comment Upon Acts and Actors in the Great American Show, "Politics."

$58 a Page.

Detroit News.

A minor concluding debate in the Senate dealt with the costs of the Congressional Record and cited the fact, on the authority of the Public Printer at Washington himself, that its publication now costs $58 a page. Comparisons with past sessions were made and it was shown that, for periods from December to May 31, these daily published reports of Congressional proceedings have been the most voluminous and costly in all our history.

We contemplate now the issue of Saturday, July 16, when Congress adjourned. The pages are numbered consecutively day by day. The issue of July 16 ends with Page No. 16,159. At $58 a page, that means printing in seven and a half months which cost taxpayers $937,000, nearly a million.

Nor is that all. The July 16 number carries formal notice that "the last issue of the daily Congressional Record will be published July 25. There remains to come the usual stream of political "speeches," none of which were spoken.

Nor is that all. By thousands and, yes, up into millions, parts of the Record yet are to be distributed in the mails free of postage by individual congressmen and by the political campaign committees. Whether another million is not here involved is worth examination.

Recovery Slow.

Detroit Free Press.

Slowly Al Smith is extracting from his neck the hatchet Mr. McAdoo buried.

Novices in Legislation.

Boston Transcript.

The next Congress will have a larger proportion of new men than is usual. These newcomers may be congratulated on one aspect of the problem of action that confronts them. No one is likely to say, "We wish now that we had elected the old fellows." When a record of legislative folly and incompetence has been fully achieved, the successors of the discredited members are reasonably safe from unfavorable comparison. All they have to do is what their predecessors did not do.

All But the Flying Empties.

Atchison Globe.

A speaker at a political convention in Chicago now should be able to appreciate the viewpoint of a baseball umpire.

Texas Goes Wet.

New York Times.

In Saturday's primary, Texas Democrats, where the county authorities gave them an opportunity, voted heavily for resubmission of national prohibition, though its coauthor is Senator Sheppard of that State. But the Lone Star for some months has not shone steadfastly on prohibition. Weeks ago Speaker Garner broke the silence of years in favor of a return to State control, and on his banners at the Chicago convention the most conspicuous legend was: "Garner for Repeal."

As It Were.

Dallas News.

France will forgive Germany the French debt to the United States, so to speak.

That "Selected" Clientele.

Minneapolis Tribune.

President Hoover reluctantly yielded on the reconstruction loan publicity clause in the relief bill in order to get any relief measure passed. The reason why emergency loans to financial institutions should not be advertised is so obvious as to need no exposition—obvious even to congressmen and senators who insist upon such advertising. But it is good politics, at least good demagoguery, to complain, as Speaker Garner does, of the Reconstruction Finance Corporation's "selected clientele" of loan recipients. So Congress has insisted on doing a thing that its own members well know is not for the best.

Loans to banks are not made to help bankers. They are made to help the common run of men and women in the communities in which the banks operate.

Ears to the Ground.

Boston Globe.

Congressmen returning to their homes will establish themselves in listening posts before beginning to work for reelection.

LETTERS TO THE EDITOR.

Senator Borah Is Requested to Refrain From Talking in His Sleep When He Dreams.

To the Editor of The Post—Sir: I am trusting that your editorial, "Senator Borah's Dream" in The Post of July 28, has been widely read, and will be widely quoted. Also I am wishing that something could be done to prevent Senator Borah from talking in his sleep when he dreams.

You state that it was hardly necessary for the senator to explain that he was speaking only for himself; perhaps that may be so in this country, where all must know that being chairman of the Senate foreign relations committee does not carry the privilege nor the obligation to speak for all of the people nor even for a majority. But the people of other countries, not being so informed, may easily be influenced to think that we agree with Senator Borah. It seems to me not quite fair for public officials to make long radio speeches, or publish long articles, stating their "personal" opinions on very controversial subjects, when they must know that their prominent official position will cause their words to have greater weight than might otherwise be the case. There is more than one member of the foreign relations committee, and also there are a very great number of people in the United States who are intelligent, educated and capable of thinking. It is taking unfair advantage of an official position for one man to broadcast his "personal" opinion, likely to mislead the people of other countries.

G. M. U.

Veteran Protests Against Lawless Methods of Bonus Army in Trying to Obtain Favors.

To the Editor of The Post—Sir: As a veteran of the late World War, I would like to voice my candid opinion regarding that unpatriotic lot who, in their endeavor to force through the bonus at this critical time, are attempting racketeer methods, thereby undermining all the good so far accomplished through the orderly and sane procedure of Congress and outstanding organizations such as the American Legion.

The sad part of this whole affair is this band of panhandlers are rupturing the bonds of good will and appreciation existing between the late defenders of our Nation and the general public; so that in the end there is a great danger of the really deserving having to suffer. I refer to our disabled brothers as well as the widows and orphans of veterans.

Picture what a rumpus one of these "birds" would make if some one, holding his note due ten years hence, would suddenly camp on his front lawn demanding payment at once and refusing to vacate until paid. Brushing aside all nonsensical misinformation and subterfuge, the above is a fair example of what they are demanding. HARRY L. FENHEIMER.

Citizen Demands Extermination of Red Agitators From Entire Country.

To the Editor of The Post—Sir: Your editorial "Coercion, Riots, Bloodshed," finds a hearty response upon the part of the writer, particularly the following sentences: "As a result the bonus cause has been dealt what may prove a fatal blow and the red agitators have been successful. • • • The Government must take vigorous measures to exterminate them from the National Capital."

Might I add, beginning at the National Capital, the Government must take vigorous action to exterminate them from the country.

THOS. E. BOORDE.

Veterans Must Learn, Says Citizen, That They Can't Intimidate the Government.

To the Editor of The Post—Sir: Please allow me to express hearty approval of your editorial on the bonus (bogus) army, "Time for Action," in The Post of July 28. If all the papers would come out with strong statements along that line they would only be voicing the sentiments of the mass of the people. The sooner these bogus patriots realize that they can't intimidate the Government of the United States, the better it will be for them and for every one. A CITIZEN.

JUST FOLKS

By EDGAR A. GUEST.

WHAT HE STILL OWNS.

He thought he had his fortune, but
the market went to smash,
And someone closed his large account
before he'd drawn the cash.
And someone wrote the figures down,
and when the balance came
He'd only eyes to see with and two
legs to bear his frame.

He had a bit of property he'd boasted
oft he owned,
But the bankers held the deed to it
for money they had loaned.
Now someone else has title to that
piece of city land,
But at the end of either arm there's
still a nimble hand.

He still has ears for hearing and two
cheeks his children stroke,
No one has claimed his right to laugh
when someone tells a joke;
He still has all the wisdom he has
gathered through the years,
And many a cripple envies him whenever he appears.

He still has health and vigor and the
future for his dreams,
A warrior, hale and rugged, fit for
battle still he seems,
But someone changed the figures on a
blackboard and he's sad
Because he thinks he lost some stuff
he never really had.

(Copyright, 1932.)

NUMBER OF CITIES SLASHING BUDGETS

Study Shows Economy Trend Is Spreading to All Sections of U. S.

(Copyright, 1932, by the United Press.)

A survey of principal cities in the United States reveals a decided and encouraging movement to slash municipal budgets for 1933, and to reduce taxation.

A majority of the cities plan to accomplish great savings in salaries and wages, through the abolition of various departments, and through the elimination of waste due to duplication of service. In many cases, however, funds allotted to employment relief will more than wipe out the gains made by budget paring. In almost every case, too, the estimated receipts for 1932 have been far above the actual revenues, and deficiencies will result.

The tendency to reduce budgets is not confined to any one section. East, West, North and South the economy wave—in some cases forced by the threat of imminent municipal bankruptcy—appears to have swept over the consciences of city councils.

Taxpayers Demand Saving.

In several cities, the budget will not be made up until late in the fall. In others it will be made up in December. But everywhere there is the same insistence from taxpayers that caution and the elimination of waste must be the watchwords of the financial committees.

This year's budgets showed a decided decrease. Buffalo, N. Y., sliced her budget from $43,612,000 to $42,200,000. A saving of $127,000 in salaries was effected. Reductions by the Board of Education saved $700,000 more, and various political positions abolished by ordinance are expected to save $560,000 more.

Rochester, N. Y., reduced its budget by $3,800,000, a 10 per cent saving in salaries contributing toward the result.

Syracuse shows a $1,000,000 budget decrease, with a 10 per cent salary cut saving $621,000.

One of Few Increases.

Binghamton, N. Y., is one of the few cities to show an increase. Her 1932 budget called for the expenditure of $5,536,000, an increase of $104,000.

Elmira, N. Y., also shows an increased budget, with expenditures $201,461 higher than in the previous year.

The budget for New Haven, Conn., is now being drawn up for 1933. It will provide for some reduction. The sum of $800,000 was lopped off the 1932 budget by revision in February, and a 10 per cent salary reduction will save the city $520,000 next year.

Detroit has shown a budget saving of $32,466,000 over last year, but the tax rate mounted $4.79 a thousand because of decreased valuations. Wages saved this year amounted to $14,822,544.

Pay Cut in Albany.

Employes of the city of Albany have accepted a voluntary pay cut of 6 per cent, which will save Albany between $100,000 and $150,000. The 1933 budget will be made up in November, and it is expected to save at least $500,000.

In New England, Boston, Portland, Me., and Fall River show an actual budget decrease, but Providence, R. I., will have an increase of approximately $860,000 because of relief work and increased highway and park expenditures. A 10 per cent wage cut will save $850,000. In Boston, too, the regular budget will be supplemented by a $2,000,000 relief fund, which will wipe out any gain in the actual budget.

Philadelphia's expenditures were reduced $6,682,000 this year, or approximately 25 per cent of last year's total. The tax rates will remain the same, although a plan is under way to reassess all property on a more equitable basis. City employes have accepted a 10 per cent salary reduction.

EVENTS IN CAPITAL SOCIETY

Council Will Honor Stimson Next Week In New York

THE SECRETARY OF STATE, Mr. Henry L. Stimson, will go to New York Monday, August 8, and that night will attend a dinner given in his honor by the Council on Foreign Relations at the Ritz-Carlton.

Senator and Mrs. David Aiken Reed, who sailed Saturday for Europe, will spend a short time in the Italian Alps and will then go to eastern Hungary to visit for the remainder of the senator's six-weeks' vacation.

Representative John Holmes Overton, of Louisiana, with Mrs. Overton and their daughters, Ruth and Katharine, has closed their apartment at Wardman Park Hotel and returned to their home. They will return to Washington in the late fall, and will be established at Wardman Park throughout the winter.

Representative Adam M. Wyant, who arrived at Wardman Park Hotel a few days ago with his young son, has closed his apartment and is on his way to Atlantic City, where he will spend a few days.

The First Secretary of the Spanish Embassy, Senor Don Jose Ricardo Gomez-Acebo, and the Commercial Attache of the Embassy, Senor Don Juan Terrasa, left yesterday for California, where they will stay a short time before sailing for New York via the Panama Canal. They will return to Washington early in September.

The Second Secretary of the Canadian Legation and Mrs. Crowther left yesterday by motor for Canada. Mrs. Crowther and their children will remain there until the late fall, and Mr. Crowther will be with them through August.

Mrs. Whitney North Seymour and her small son, Thaddeus, have left Washington for New York by motor. They will stop in Scarsdale, where they will be joined by Mrs. Seymour's elder son, and will then go together to Sneeden's Landing-on-the-Hudson for the remainder of the summer. Mr. Seymour will remain in their home in Georgetown until later in the season.

Mrs. Henry P. Davidson, mother of the Assistant Secretary of War for Aviation, Mr. F. Trubee Davison, who has been at her home at Peacock Point, Long Island, since her recent return from Europe, will be hostess at a picnic and beach party at her estate on August 17.

Mr. and Mrs. Henry P. Davison, jr., who have been at Appledore, near East Norwich, will leave on August 15 for their ranch near Edmonton, Alberta, to remain until fall.

Prof. Richard Joyce Smith To Wed Sheila Alexander.

Mr. and Mrs. Wilford Swett Alexander, of Meriden, Conn., have announced the engagement of their daughter, Miss Sheila Alexander, to Prof. Richard Joyce Smith, of the Yale Law School. Mr. Alexander is president of the Puritan Bank & Trust Co., of Meriden. Prof. Smith is the son of Mr. and Mrs. Clarence Hammond Smith, of East Hartford. He was graduated from the Catholic University of America in 1924 and from the Yale Law School in 1927. He is a member of the national legal fraternity of Phi Delta Phi, Corbey Court, the University Club of Hartford and the Yale Club of New York.

The wedding will take place in September.

Mr. and Mrs. Hubert F. Young, their son, Hubert Pride Young, and three young daughters, Enid, Gene and Dorothy, are guests at the Shoreham. They have been visiting Mrs. Young's parents, Mr. and Mrs. Lawrence Thompson Pride, of Pride, Ala., and are on their way to New York where they will make their future home.

Mr. and Mrs. Thomas F. Flaherty, who make their home at the Shoreham, entertained at the dinner-dance on the terrace Saturday night. Their guests were Mr. and Mrs. William Otte, Miss Bonnie Otte, Mr. and Mrs. Leslie Johnson, Miss Barbara Joan Johnson, Miss Yvonne Martin and Mr. John Torka of New York.

Mr. and Mrs. Joseph Mullally, of Pittsburgh, have been spending the week-end with the latter's mother, Mrs. Edward S. Munford. Mr. Mullally will return to Pittsburgh today, and Mrs. Mullally will remain here until Friday.

Mrs. Sterling Larrabee, with her young daughter, is spending a few days at Wardman Park Hotel before returning to her home in Warrenton, Va., where they will join Mr. Larrabee.

Mr. and Mrs. Edmonston And Family in Maine.

Mr. and Mrs. Edgar Davis Edmonston, of Baltimore, with their daughter, Miss Patti Warfield Edmonston, and their son, Mr. Charles Edmonston, have arrived at Haven, Me., where they will occupy their cottage for the remainder of the summer. They will be joined later by Mr. William Edmonston, who is in business in New York. Mr. Charles Edmonston will return to Princeton in the fall.

Miss Patti Edmonston was presented to Washington society last winter at a reception given by her grandmother, Mrs. David Stewart Hendrick, at the Mayflower.

Mr. and Mrs. Joseph S. House, of the Plaza, New York, are visiting in Washington on their way to a nearby resort for the remainder of the summer, and they are at Wardman Park Hotel while here. Mr. and Mrs. House, who have been making their home in New York for several seasons, expect to come to Washington next winter for the social season.

Mr. Allen C. Clark and his daughters, Miss Elizabeth Clark and Mrs. William H. Winchcole, are leaving for New York, to sail on Wednesday on the Laurantic for a vacation in Canada.

Mr. Mariano Vasquez, head of the Honduran Commission, has been joined in his apartment at Wardman Park Hotel by Mme. Vasquez and their daughter, who arrived in this country from Honduras a day or two ago.

Miss Frances Lehr, of Baltimore, will return next month from France, where she is spending the summer with relatives. Mrs. Louis Lehr, her sister-in-law, will return from Europe soon and will go to Bar Harbor for the remainder of the summer.

Mrs. A. L. Moale Fuller, of Baltimore, and her daughter, Miss Jean Livingston Moale Fuller, will sail this week for Ragusa and will then go to Belgrade, Jugoslavia, where the marriage of Miss Fuller to M. Andre Netchaeff, of Oral and Yalta, Crimea, Russia, will take place. The bridegroom-elect, who is the son of the late Capt. Georges Netchaeff, was formerly a lieutenant in the Imperial Russian Horse Grenadiers.

Several From Washington At Merrill—Cuyler Wedding.

Among those who attended the wedding Saturday in Stockridge, Mass., of Miss Margery Pepperall Merrill, daughter of the Rev. and Mrs. George Grenville Merrill, to Mr. Lewis Baker Cuyler were Miss Rebecca Wellington, Miss Mildred Tytus, Mr. Jackson Darneille, all of Washington; Mr. and Mrs. Lawrence Coolidge, the latter having been Miss Victoria Tytus; former Senator and Mrs. Peter Goelet Gerry, Representative and Mrs. Richard Aldrich and Mr. and Mrs. Amos Tuck French, jr.

The bride is a niece of Mrs. Peter Goelet Gerry, of Providence, R. I., and of Viscountess d'Osmoy, of the Elysee Palace at Nice, France.

The bride's sister, Miss Natalie Bayard Merrill, was her maid of honor. She also had six bridesmaids. Four clergymen officiated and there were twelve ushers. The reception was held at Lau Chaumiere, the Merrill summer home on Yale Hill. While the bridal party had their wedding breakfast in the dining room of the villa, decorated with flowers, 400 guests were served in a marquee on the lawn. A sprightly and colorful touch was given the reception by the North Adams kiltie band of fifteen Scotch Highlander bagpipe players.

The bride was given in marriage by her brother, George Grenville Merrill, jr. Her gown was of white satin made with V neck and long fitted sleeves. The tulle veil was combined with one of lace worn by seven brides of the LeRoy family, with which Mrs. Merrill is connected. She carried a colonial bouquet of white sweet peas and lilies of the valley.

The gown of the maid of honor was of apricot-colored crepe de chine, with small tulle ruffles on skirt and sleeves. Her hat was of mohair straw of the same color, with turquoise blue bow in the back. She carried an apricot-colored muff of accordion-pleated tulle with spray of blue sweet peas.

The bridesmaids were Misses Helen Van Cortlandt de Peyster, Gwendolen E. R. Armstrong, Estelle C. Frelinghuysen, Lorna Mackay, Margaret McL. Johansen and Jane Schley. Their gowns were of turquoise blue crepe de chine, with hats and muffs to correspond.

Richard Cuyler was his brother's best man and the ushers were the Rev. Walden Pell 2d, Thomas Matthews, Frederick Frelinghuysen, Edward Buell, Sidney Lanier 3d, McLane Fisher, Richard Beebe, Howard Stickney, Crossen Cooper, Lunsford P. Yandell, Albert Wall and Edward Crabbe.

The bride's father performed the ceremony. He was assisted by the Rev. John Potter Cuyler, jr., of Calvary Church, New York, and the Rev. Edmund Randolph Laine, jr., rector of St. Paul's. Bishop Thomas Frederick Davies pronounced the blessing. The church decorations were of orange-colored gladioli and ferns.

Mr. and Mrs. E. B. Wright, of Hankow, China, will arrive in Washington tomorrow to visit Mrs. Wright's parents, Commander G. C. Logan, U. S. N., and Mrs. Logan, who have taken a house at 2036 Allen place northwest, while Commander Logan is on duty at the Army War College.

Recently Arrived From England

Pach Bros.

MISS TULAYA AND MISS SUVARI BUNNAG, daughters of the Minister of Siam and Mme. Subarn Sompati, who recently arrived from their school in England and are passing the remainder of the summer with their parents on Lake Champlain.

Van Orman, Balloonist, To Sail From Baltimore

W. T. Van Orman, famous American balloon pilot, and his assistant, R. G. Blair, will sail for Europe on the Baltimore Mail Liner, City of Norfolk, on September 7, bound for the International balloon races to be held at Basle, Switzerland, during September.

Van Orman has piloted entries in eleven national and eight international races, winning five of the former and three international contests. On one occasion he landed his balloon on a steamship at sea.

Band Concerts

UNITED STATES MARINE BAND.
8:00 P. M. Today. Marine Barracks.

March. "The Rotarian" ..... Stevens
Overture. "Rienzi" ..... Wagner
Trumpet solo. "King Carneval" ..... Kryl
(Musician John P. White.)
Excerpts from "The Show Boat" ..... Kern
Xylophone solo. "Valse Caprice" ..... Rubinstein
(Musician Wilbur D. Kieffer.)
Ballad. "Hunting Tower" ..... Respighi
Valse suite. "Viennese Art" ..... Greenwell
Grand Scenes from "Rigoletto" ..... Verdi
Marines Hymn. "The Halls of Montezuma."
"The Star-Spangled Banner."

UNITED STATES ARMY BAND.
District of Columbia World War Memorial. 7:30 P. M.

March. "King Karl" ..... Unrath
Overture. "Raymond" ..... Thomas
Fox Trot. "Little Sweetheart" ..... Hearon
Novelty. "Sally Trombone" ..... Fillmore
Caprice. "Sparklets" ..... Miles
Ballet from "Coppelia" ..... Delibes
Excerpts from "Mlle Modiste" ..... Herbert
Fox Trot. "Whistle and Blow Your Blues Away" ..... Youns
March. "Admiral Farragut" ..... Losey
"The Star-Spangled Banner."

UNITED STATES NAVY BAND.
East Front of Capitol. 7:30 P. M.

March. "The Drum Majors" ..... Ellis
"Grand War March and Battle Hymn." from "Rienzi" ..... Wagner
Solo for clarinet. "Selected." ..... Herold
(Musician Charles Brendler.)
Overture. "Zampa" ..... Herold
"Show Boat" (excerpts from) ..... Kern
(A tribute to the late Florenz Ziegfeld.)
Valse. "Artist's Life" ..... Strauss
Tone poem. "Finlandia" ..... Sibelius
"Rondo Capriccioso" ..... Mendelssohn
Rhapsody. "Hungarian. No. 4" ..... Liszt
"Anchor's Aweigh."
"The Star-Spangled Banner."

RESORTS
Virginia Beach, Va.
BURTONIA COTTAGE, Virginia Beach. 16th st. Three meals a day, $15 week.

RECENT HAPPENINGS POINT TO RECOVERY

American Bankers' Society Cites International Trend; More Mills Reopen.

(Associated Press.)

The American Bankers Association through its official organ lists four recent developments, which it states, some day "may be looked back upon as milestones on the road to recovery." These include:

"Termination of the world's run on American gold resources which definitely ended one phase of international monetary confusion.

"Great Britain's decision to rid itself of the crushing burden of fixed charges on its two billion pounds war loan by offering to convert the 5 per cent issue into cash or 3½ per cent bonds.

"First signs on the part of the disarmament conference of a willingness to attack this problem realistically.

"Agreement of the leading nations of Europe on a final settlement of reparations involving the almost nominal lump payment by Germany of three billion marks."

Other encouraging business announcements over the week-end included:

Webster, Mass.—Reopening Monday on full schedule with 700 employes of the Stevens Linen Mills.

Rochester, N. H.—The Cocheco Woolen Manufacturing Co., employing 325 persons, to resume production Monday.

Duluth, Minn.—The American Steel & Wire Co., employing 200 men in its local plant, to expand operations starting Monday.

Chicago—Chicago Association of Commerce reported expansions in wholesale grocery, hardware, drug and electrical sales along with new increases in employment by radio, automobile accessory and shoe companies.

All of Our Beverage Sets Greatly Reduced

Illustrated—Emerald Jug and half-dozen 12-oz. optic Tumblers. Etched Poppy design. Were $3.00. NOW ... $2

Reductions from one-quarter to one-third are effective this morning on our entire assortment. See them.

DULIN & MARTIN
Connecticut Ave. and L

Travelers' Checks and Letters of Credit

Fortune Favors Thrifty Men and Women

If you have had a reduction in salary or wages . . . If your income has been curtailed (few, if any, have escaped the "Steam Roller" of depression), don't lose heart.

¶This is the day of opportunity . . . Fortunes have been built from times like these . . . Be faithful to your bank account and be prepared to profit by future prosperity.

¶Your checking, as well as your savings account, will earn interest at this sixty-six-year-old bank.

Capital & Surplus $3,500,000

Over 55,000 Depositors

Deposits Invited in Any Amount

Open Until 5:30 P.M. Monday, Aug. 1st For Pay Day Depositors' Convenience

Interest Paid on Checking and Savings Accounts

OFFICERS:
WILLIAM D. HOOVER....President
WOODBURY BLAIR....1st V. Pres.
WALTER K. STEPHANS....2nd Vice Pres. and Trust Officer
H. PERCIVAL WILSON....Secretary
FRANK R. ULLMER....Asst. Treasurer
BRUCE BAIRD....Asst. Tr. Officer
DAVID BORNEY....Asst. Tr. Officer
JOHN W. CALVERT....Asst. Treas.
W. HILES PARDOE....Asst. Treas.
ALEXANDER J. FANT....Asst. Secy.
JOHN M. BOTELER....Asst. Secy.
AUDLEY A. F. SAVAGE....Auditor

DIRECTORS:
JAMES J. BECKER
WOODBURY BLAIR
WALTER K. STEPHANS
H. ROZIER DULANY, JR.
FRANKLIN T. ELLIS
H. PERCIVAL GAILEY
WILLIAM D. HOOVER
WALTER BRUCE HOWE
REGINALD S. HUDDLESTON
VICTOR KAUFFMANN
FRANK STETSON
WILLIAM H. WALKER
WILLIAM E. WILLARD
HARLEY P. WILSON

National Savings & Trust Co.
66th Year — Oldest Savings Institution in the District of Columbia — Cor. 15th and New York Ave.

Mattress facts

Why pay a lot of money for a new mattress when we sell direct to you at factory prices or convert your old mattress into a new one for as little as $4 and up. All work guaranteed.

ZABAN'S
903 E St. N.W. National 9411
Beds . . . Mattresses
Box Springs

—Knowing only one business is the secret of our success.

FOUND
A reliable, dependable, Rug servicing Company.
Call Mr. Pyle . . .
NAtional 3257-3291-2036
Sanitary Carpet & Rug Cleaning Co.
106 Indiana Ave.
Members of the Rug Cleaners Institute of America.

RUSH PRINTING
EXPERT SERVICE
HIGH GRADE—NOT HIGH PRICED
BYRON S. ADAMS
"I Never Disappoint"

LOANS
For Buying, Building or Refinancing completed properties. Prompt attention. Reasonable rates.
Real Estate Mortgage and Guaranty Corp.
1010 E St. Nat. 1408

Titles Examined
Conveyancing and settlements. All Maryland Counties
Waterfront Properties a Specialty
Maryland Land Title Co.
1413 Eye St. N.W.
Na. 8885

EQUITABLE
Co-Operative Building Association
Organized 1879
52D YEAR COMPLETED
Think of the Future By Saving Now
Join the Equitable and save systematically. Our plan will meet with your approval.
Subscriptions for the 103rd Issue of Stock Being Received
EQUITABLE BUILDING
915 F Street N.W.
JOHN JOY EDSON, President
WALTER S. PRATT, Jr., Secretary

CLEANERS DYERS
Auto Seat Covers Renovated
The HOFFMAN COMPANY
ATLANTIC 4000
CLEANERS AND DYERS
Main Office & Plant 1534 Pa. Ave. SE. Uptown Office 703 12th St. NW.

WOODWARD & LOTHROP
10TH 11TH F AND G STREETS

Just in Time for Your Vacation Comes this—
Special Offer

Our Regular $10 Permanent Wave
$7.50
(complete)
For a Limited Time
Any of These Four Famous Methods
Realistic Eugene
Frederic Nestle
Bobbed Hair—Front of Long Hair
For Appointments—Phone District 5300
HAIR DRESSING, SECOND FLOOR

WOODWARD & LOTHROP
10TH 11TH F AND G STREETS

17-Piece Runner Sets
Basque Linen
$1.65

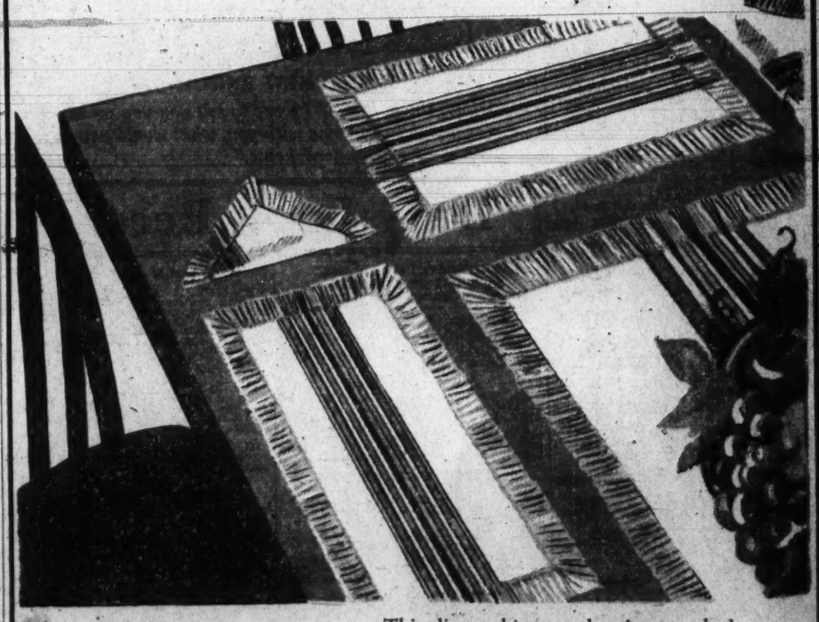

This 17-piece Set Includes:
1 18x45 Runner
8 12x18 Mats
8 13x13 Napkins
LINENS, SECOND FLOOR

This direct shipment has just reached us from Belgium—bringing the gay brightness of the sunny Basque country—and one of the best values in linens, we have seen. Green and gold backgrounds with brilliant stripes. Make your selections of this colorful Peasant linen, early—for our two previous shipments sold so quickly.

To the Holders of
Savoy-Plaza Corporation
Ten-Year Five and One-half (5½%) Percent. Sinking Fund Gold Debentures
Due February 1, 1938

The UNITED STATES REALTY AND IMPROVEMENT COMPANY will purchase a limited amount of the above described debentures, in amounts of at least $1,000, or multiples thereof and pay for each $1,000 of debentures $500 in cash and $500 by its 6% debenture note.

Such 6% debenture note to be due February 1, 1938, payable to bearer; registerable as to principal; interest payable semi-annually from August 1, 1932 on the first days of February and August in each year, on presentation of coupons annexed to the note; principal and interest payable at the office of the Company, in the Borough of Manhattan, the City of New York. Such note will provide that on default for thirty days in the payment of interest, the principal will become due at the option of the holder thereof and also contain a provision for prior payment on any interest day, at the option of the maker.

Holders of said debentures of the Savoy-Plaza Corporation, who desire to sell same on the above terms, should present their debentures with February 1, 1933, and all subsequent coupons attached, at Room No. 1115, Trinity Building, No. 111 Broadway, Borough of Manhattan, New York City. Registered debentures must be duly endorsed in blank for transfer.

The right is reserved to withdraw this offer at any time without notice.

Dated July 29th, 1932.

UNITED STATES REALTY AND IMPROVEMENT COMPANY
By JOSEPH D. TOOKER, *Treasurer.*

Radio Dial Flashes

By ROBERT D. HEINL

EDWARD, Prince of Wales, and President LeBrun of France will be heard here this morning when they participate in the unveiling ceremonies of a war memorial at Thiepval, France.

The monument, the largest in the world, bears the names of 73,413 British soldiers whose last resting place is unknown. Behind the great memorial is a new cemetery in which are buried the remains of 300 British and 300 French soldiers, symbol of the nations' comradeship in arms during the World War.

Station WMAL will broadcast the ceremony, beginning at 9 o'clock this morning.

A radio panorama in music and story of Wisconsin's contribution to the historical and industrial development of America will be presented during the Parade of the States program over WRC at 8:30 o'clock. The music of three of the State's well-known composers, Carrie Jacobs Bond, Percy Wenrich and Herbert Stothart, also will be featured. Bruce Barton's tribute will recall her history in the days of the Winnebago Indians, when Jean Nicolet beached his canoe on the shores of Green Bay.

"Goin' Home," an adaptation by Williams Arms Fisher of the Largo movement of Dvorak's "New World" Symphony, is the opening song by Richard Crooks, tenor, on the Voice of Firestone program over WRC at 7:30 o'clock tonight. Crooks will be accompanied by William Merrigan Daly's orchestra.

INTERESTING facts and stories about dogs will be told by Albert Payson Terhune, writer of dog stories, in a series of programs, beginning at 11 o'clock this morning.

The symphony orchestra scheduled for WMAL at 10:30 o'clock tonight will play the Allegro vivace from Mendelssohn's "Italian" symphony; Prelude to "Lohrengrin" (Wagner); Gypsy Dance from "Henry VIII" (Saint-Saens), and "Night on a Bald Mountain" (Moussorgsky).

BEGINNING September 1, Station WCCO, Minneapolis, will join the 50,000-watt class. In the opinion of engineers, according to E. H. Gammons, vice president, this is the finest transmitter to be installed in the United States.

H. A. Bellows, former Radio Commissioner, is president of WCCO.

Radio Programs

WRC—National Broadcasting Co. (316 Meters, 950 Kilocycles.)

6:30 a. m.—Tower Health Exercises.
7:00 a. m.—Happy Jack.
7:15 a. m.—Morning Devotions.
7:30 a. m.—Cheerio.
8:00 a. m.—Three Mustachios.
8:15 a. m.—Top o' the Morning.
8:30 a. m.—Flying Fingers.
8:45 a. m.—A. & P. Food Program.
9:00 a. m.—Nothing But the Truth.
9:15 a. m.—George Reid.
9:30 a. m.—Miss Sanico.
9:45 a. m.—Chicago Ensemble.
10:00 a. m.—Morning Melodists.
10:15 a. m.—Radio Household Institute.
10:30 a. m.—U. S. Navy Band.
11:00 a. m.—G. E. Circle—Albert Payson Terhune
11:15 a. m.—On Wings of Song.
12:00 (noon)—Harold Stokes' Orchestra.
12:30 p. m.—National Farm and Home Hour.
1:30 p. m.—Revolving Stage.
2:30 p. m.—Woman's Radio Review.
3:00 p. m.—Pop Concert.
3:30 p. m.—Tommie Watkins' Orchestra.
3:45 p. m.—Lady Next Door.
4:00 p. m.—Edith Wallack, soprano.
4:15 p. m.—Paul Whiteman and his Rhythm Boys.
4:30 p. m.—Swanee Serenaders.
5:00 p. m.—Waldorf Astoria Orchestra.
5:30 p. m.—Drifting and Dreaming.
5:45 p. m.—Happy Tolmanizers.
6:00 p. m.—Amos 'n' Andy.
6:15 p. m.—Thompson's Merry Dairymen.
6:30 p. m.—Lanny Ross, Tenor, and Don Vorhees Orchestra.
6:45 p. m.—Goldbergs.
7:00 p. m.—The Washington Gas Light Co. Orchestra; Rudolph Schramm, Conducting.
7:30 p. m.—Voice of Firestone.
8:00 p. m.—A. & P. Gypsies; direction Harry Horlick; Frank Parker, tenor.
8:30 p. m.—Parade of the States—"Wisconsin."
9:00 p. m.—National Radio Forum: "The American Congress," by Senator Tom Connally, of Texas.
9:30 p. m.—"Do You Remember?" Kay Dona, contralto.
10:00 p. m.—Last Minute News.
10:02 p. m.—Paul Whiteman's Chieftains.
10:15 p. m.—Norge Fox Air Review.
10:30 p. m.—Paul Whiteman's Chieftains (continued).
10:45 p. m.—Cotton Club Orchestra.
11:00 p. m.—Terrace Gardens Orchestra.
11:31 p. m.—Clyde McCoy's Orchestra.
12:00 (midnight)—Leo Wolfe's Orchestra.
12:30 to 1:00 a. m.—Terrace Gardens Orchestra.

WMAL—Columbia Broadcasting System. (475.9 Meters, 630 Kilocycles.)

8:00 a. m.—Jack Little.
8:15 a. m.—Gypsy Music Makers.
8:30 a. m.—Merrymakers.
9:00 a. m.—Speeches by Prince of Wales and President of France, from Thiepval, France.
10:00 a. m.—Morning Moods.
10:30 a. m.—Academy of Medicine Program.
10:45 a. m.—Rhythm Kings.
11:00 a. m.—Ted Brewer's Orchestra.
11:30 a. m.—Revue.
12:00 (noon)—George Hall's Orchestra.
12:30 p. m.—Madison String Ensemble.
1:00 p. m.—C. A. J. Parmentier.
1:30 p. m.—Elizabeth Barthell; Songs.
1:45 p. m.—Salon Orchestra.
2:30 p. m.—Captivators.
2:45 p. m.—Four Eton Boys.
3:00 p. m.—Frank Westphal's Orchestra.
3:30 p. m.—Julia Mahoney, Soprano; Grane Calder, Bass, and Vera Eakin, Pianist.
4:00 p. m.—Romance.
4:30 p. m.—Warren Sweeney, Pianist.
4:45 p. m.—Tommy Christian's Orchestra.
5:00 p. m.—Gray and Dunn.
5:15 p. m.—Science News of the Week.
5:30 p. m.—Skinny.
5:45 p. m.—News Flashes.
6:00 p. m.—Sid Gary, Barytone.
6:15 p. m.—Isham Jones Orchestra.
6:45 p. m.—Trio-Guitar, Mexican Tenor.
7:00 p. m.—Prof. Henry McLemore.
7:15 p. m.—Singin' Sam.
7:30 p. m.—Kate Smith.
7:45 p. m.—Col. Stoopnagle and Budd.
8:05 p. m.—Manhattan Serenaders.
8:15 p. m.—Mills Brothers and Vic Young's Orchestra.
8:30 p. m.—Howard Lanin's Dance Orchestra; Alice Remsen, Contralto.
8:45 p. m.—Fray and Braggiotti.
9:00 p. m.—Music That Satisfies.
9:15 p. m.—Surprise Package.
9:30 p. m.—Guy Lombardo's Canadians.
10:00 p. m.—Charles Carlile, Tenor.
10:15 p. m.—Olympic Games Summaries.
10:30 p. m.—Symphony Orchestra.
11:00 p. m.—Lotus Orchestra.
11:30 p. m.—Noble Sissle's Orchestra.

WOL—American Broadcasting Co. (1229 Meters, 1,310 Kilocycles.)

7:00 a. m.—Musical Clock.
10:00 a. m.—Voices of the Air.
10:15 a. m.—Jesse Crawford, Recordings.
10:30 a. m.—Festival of Music.
11:00 a. m.—Music of Ted Black.
11:30 a. m.—Tango Argentine.
11:45 a. m.—Luncheon Music.
12:15 p. m.—Sunshine Trio.
12:30 p. m.—Dance Music.
3:00 p. m.—Sports and Music.
3:45 p. m.—Leontine Gallahorn, popular songs.
4:00 p. m.—Reed-E-O Kiddies Program.
5:00 p. m.—Paul DeL. Gable, organist.
5:30 p. m.—Nancy Telsall.
5:40 p. m.—Something for Everyone.
6:00 p. m.—Duke Ezin's Washingtonians.
6:30 p. m.—The Peanut Vendors.
6:45 p. m.—Hawaiians.
7:30 p. m.—Today in Sports.
7:50 p. m.—Harold Levy's Orchestra.
8:00 p. m.—Joe and Harry.
8:15 a. m.—Sterrie Wellman, marimbist.
8:30 p. m.—Silver String Reveiries.
8:45 a. m.—Community Chest Girl.

IN MOISTURE-PROOF CELLOPHANE
WILKINS COFFEE
just wonderful!

MINUTE MOVIES

(All rights protected by the George Matthew Adams Service. Trade Mark Registered U. S. Patent Office.)

By Ed Wheelan

WHEELAN SERIAL
THE HEART OF HA-CHA
EPISODE 6
OLD SING LONG, THE STORY-TELLER, CONTINUED HIS TALE OF LOVE AND INTRIGUE
—AND THEN, MY CHILDREN, THE GUARDS WENT INTO THE GARDEN AND BROUGHT LITTLE "PLUM BLOSSOM" AND LAO-TANG BEFORE PRINCE LIANG-PO!!
MY CHILD, YOU HAVE EVIDENTLY FORGOTTEN YOUR HIGH POSITION AND PROUD NAME!!
BUT IT IS NO DOUBT THE FAULT OF THIS WRETCHED GARDENER, WHOM I SHALL PUT TO DEATH FOR HIS IMPUDENCE!!
OH, NOBLE FATHER, SPARE HIM FOR I LOVE HIM DEARLY!! IT IS ALL MY FAULT! 'TIS I WHO SPOKE FIRST!! HE IS IN NO WAY TO BLAME!!
THE CRAFTY PRINCE KOW TOW NOW SAW THE CHANCE FOR WHICH HE HAD BEEN WAITING
IMPRISON THE MAN AND THEN WE WILL PROMISE TO FREE HIM IF HA-CHA WILL MARRY ME! AFTERWARDS WE CAN EASILY HAVE HIM PUT TO DEATH!!
AND SO PRINCE LIANG-PO ORDERED THE GARDENER SENT TO THE THE PALACE PRISON
AWAY WITH HIM!!
GO ON WITH SING LONG'S STORY HERE TO-MORROW!!
8-1

GASOLINE ALLEY

Don't miss this feature in colors in The Sunday Post.

Anyway, He Arrived

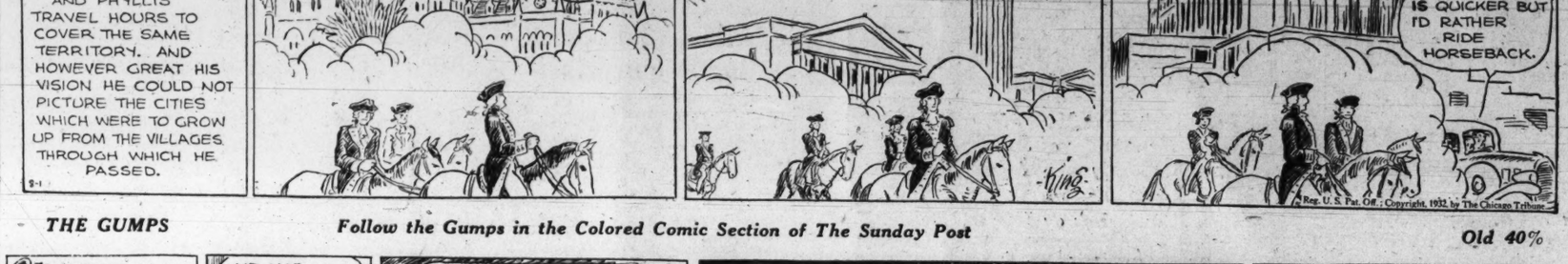
GEN. GEORGE WASHINGTON, ON HIS JOURNEY TO TAKE COMMAND OF THE CONTINENTAL ARMY SURROUNDING BOSTON, TRAVELED DAYS WHERE WALT, SKEEZIX AND PHYLLIS TRAVEL HOURS TO COVER THE SAME TERRITORY. AND HOWEVER GREAT HIS VISION HE COULD NOT PICTURE THE CITIES WHICH WERE TO GROW UP FROM THE VILLAGES THROUGH WHICH HE PASSED.
8-1
STATE CAPITOL, HARTFORD, CONN.
MUNICIPAL GROUP, SPRINGFIELD, MASS.
MEMORIAL AUDITORIUM WORCESTER, MASS.
MAYBE THIS IS QUICKER BUT I'D RATHER RIDE HORSEBACK.
KING
Reg. U. S. Pat. Off.: Copyright, 1932, by The Chicago Tribune

THE GUMPS

Follow the Gumps in the Colored Comic Section of The Sunday Post

Old 40%

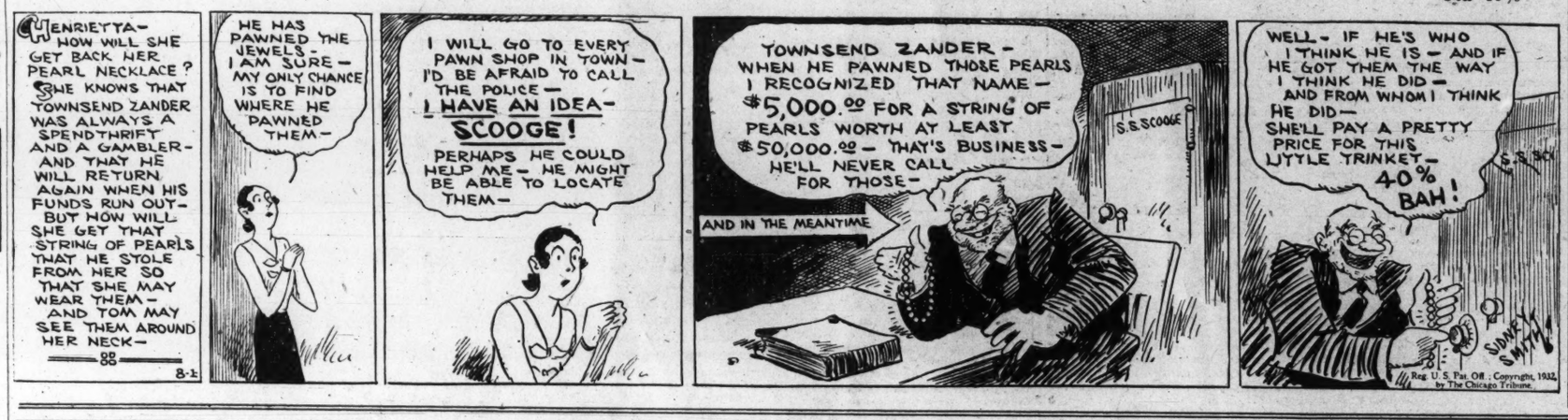
HENRIETTA—HOW WILL SHE GET BACK HER PEARL NECKLACE? SHE KNOWS THAT TOWNSEND ZANDER WAS ALWAYS A SPENDTHRIFT AND A GAMBLER—AND THAT HE WILL RETURN AGAIN WHEN HIS FUNDS RUN OUT—BUT HOW WILL SHE GET THAT STRING OF PEARLS THAT HE STOLE FROM HER SO THAT SHE MAY WEAR THEM—AND TOM MAY SEE THEM AROUND HER NECK—
8-1
HE HAS PAWNED THE JEWELS—I AM SURE—MY ONLY CHANCE IS TO FIND WHERE HE PAWNED THEM—
I WILL GO TO EVERY PAWN SHOP IN TOWN—I'D BE AFRAID TO CALL THE POLICE—I HAVE AN IDEA—SCOOGE!
PERHAPS HE COULD HELP ME—HE MIGHT BE ABLE TO LOCATE THEM—
TOWNSEND ZANDER—WHEN HE PAWNED THOSE PEARLS I RECOGNIZED THAT NAME—$5,000.00 FOR A STRING OF PEARLS WORTH AT LEAST $50,000.00—THAT'S BUSINESS—HE'LL NEVER CALL FOR THOSE—
S.S. SCOOGE
AND IN THE MEANTIME
WELL—IF HE'S WHO I THINK HE IS—AND IF HE GOT THEM THE WAY I THINK HE DID—AND FROM WHOM I THINK HE DID—SHE'LL PAY A PRETTY PRICE FOR THIS LITTLE TRINKET—40% BAH!
SIDNEY SMITH
Reg. U. S. Pat. Off.: Copyright, 1932, by The Chicago Tribune

"EVERY DAY MOVIES"

By DENYS WORTMAN

IN OLD NEW ENGLAND.

"Now, Uncle Ben, if I were to tell you you could take one of my pictures home with you, what would you say?"

"I'd say I wuzn't goin' home."

Daily Legal Record

SATURDAY, JULY 30, 1932.

COURT OF APPEALS.

No session. Adjourned from day to day.

DISTRICT SUPREME COURT.

Mr. Justice O. R. Luhring presiding until August 2.

Mr. Justice James M. Proctor presiding from August 2 to August 17.

LAW PROCEEDINGS

No. 79055. Georgetown Gas Light Co. vs. District of Columbia; cause reinstated. Attys., Lambert & Yeaman—W. W. Bride.

No. 76997. Robert F. Fleming vs. Starrett & Fleming, Inc.; cause reinstated and further proceedings stayed pending bankruptcy. Atty., Alfred M. Schwartz.

EQUITY PROCEEDINGS.

No. 46945. Louise B. Chaney vs. Charles C Chaney; condemnation of $79.29 in hands of garnishee ordered. Attys., Ray Neudecker.

No. 52149. M. C. Golden vs. A. J. Golden; cause reinstated. Attys., Hawken & Havell—P. D. Sedgwick.

No. 51069. Frank C. A. Van Dolsum vs. Dorothy S. Van Dolsum; cause heard and finding for plaintiff. Atty., Ray Neudecker.

No. 53157. American Security & Trust Co. vs. 2100 Mass. Ave., Inc.; rule issued returnable August 8. Attys., McKenney, Flannery & Craighill—C. W. Clagett.

No. 54553. Timothy T. Ansberry vs. Ouden L. Mills et al.; motion to dismiss overruled. Attys., Douglas, Obear & Douglas—J. W. Fihelly.

No. 53612. Manufacturers Trust Co. vs. Mayflower Hotel Co.; leave to amend bill granted. Attys., Douglas, Obear & Douglas—W. E. Leahy, E. M. Toland, W. J. Hughes, Jr., A. W. W. Ross.

No. 51765. The Munsey Trust Co. vs. John W. Payne et al.; cause reinstated. Attys., R. H. Yeatman, A. F. Canfield—Howard & Hayes.

No. 54659. Capitol Greyhound Lines vs. Public Utilities Commission et al.; returnable August 5. Attys., Paul Sleman—W. A. Roberts.

No. 54564. D. C. Commissioners vs. Columbian Fraternal Association; continued to August 15. Attys., Thomas F. Cameron—Vernon B. Lowrey.

No. 54663. Commissioners D. C. vs. Royal Knights of America; permanent injunction ordered; charter forfeited. Attys., Thomas F. Cameron—Vernon B. Lowrey.

No. 53810. Mildred B. Maddox vs. Embrie E. Maddox; memorandum filed. Attys., S. H. Minowitz—M. Pearl McCall.

No. 54081. Bonnie L. Bowers vs. Robert J. Hoage, &c.; motion to stay payments overruled. Attys., C. B. Bauman—J. J. Wilson.

CRIMINAL PROCEEDINGS.

G. J. 9971. U. S. vs. Joseph R. Proctor; recognizance, $1,500; J. W. Stewart surety taken.

LAWSUITS.

No. 81617. The Baltimore Butterine Co. vs. Andrew W. Mellon et al.; damages, $450,000. Atty., plaintiff proper person.

No. 81618. The Equitable Co. of Washington vs. Victor Cahill; notes, $16,150.86. Atty., Alfred M. Schwartz.

No. 81619. Enrico Pasquali vs. U. S. A.; policy. Atty., Warren E. Miller.

DOCKETED JUDGMENT.

No. 2358. Gallilher & Huguely, Inc., vs. Harry Poiretsky and Morris Silver; Judgment Municipal Court, $750. Attys., Wheatley & Wheatley.

MECHANIC'S LIEN.

No. 15571. William Davis vs. Mary Addison Engle and Patrick D. Holmes, 1422 N street northwest; $35.08. Atty., James D. McQuade.

EQUITY SUITS.

No. 54655. Capitol Greyhound Lines et al. vs. Public Utilities Commission et al.; injunction. Atty., Paul Sleman.

No. 54656. Edith E. Cardd vs. Merle D. Cardd; maintenance. Atty., John A. Bresnahan.

No. 54657. Standard Oil Co. vs. Commissioner Robertson; patent. Atty., Nelson J. Jewett.

No. 54658. Antonino Todaro vs. Maria Todaro et al.; absolute divorce. Atty., Herbert S. Ward.

L. L. PERKINS
WILL BOND YOU.
United States Fidelity & Guaranty Co.
Phone National 0913. 1415 K ST. NW.

STRANGE AS IT SEEMS

—By John Hix

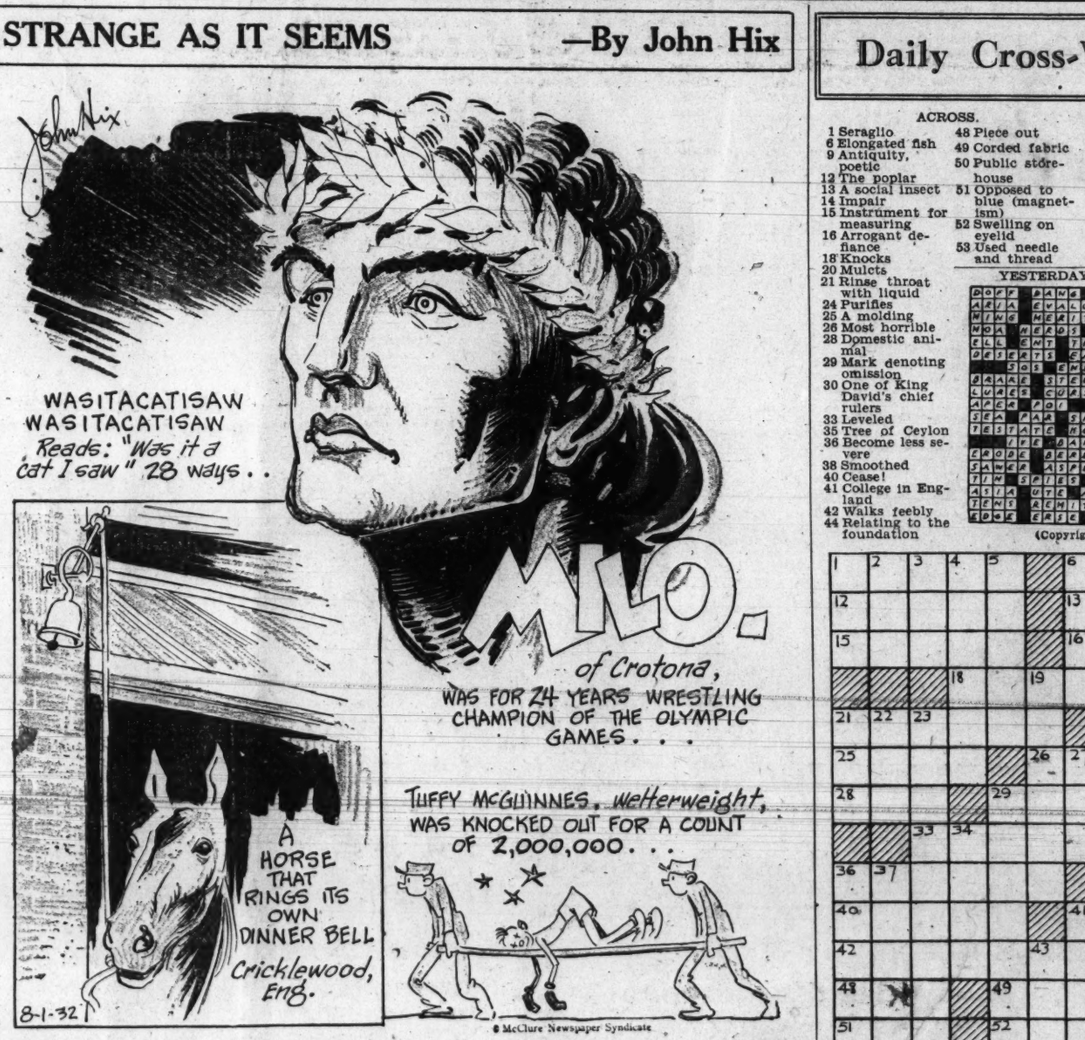
John Hix
WASITACATISAW WASITACATISAW
Reads: "Was it a cat I saw" 28 ways..
MILO. of Crotona, WAS FOR 24 YEARS WRESTLING CHAMPION OF THE OLYMPIC GAMES...
A HORSE THAT RINGS ITS OWN DINNER BELL
Cricklewood, Eng.
8-1-32
TUFFY McGUINNES, Welterweight, WAS KNOCKED OUT FOR A COUNT OF 2,000,000...
© McClure Newspaper Syndicate

MILO, of Crotona, strong man of ancient Greece, successfully defended his Olympic wrestling title against all comers for 24 years—six Olympiads. He likewise was crowned victor in wrestling at six Pythian games. His feats of strength won him fame throughout the civilized world, and he gained an all-time place in the strong man's hall of fame when he carried an ox on his shoulders through the stadium at Olympia. Milo lived in the sixth century B. C.

Tuffy McGuinnes, New York welterweight, has the doubtful distinction of having been out for nearly 60 hours—or for a count of more than 2,000,000. In a fight with Vincent Serici in Madison Square Garden, in March, 1932, McGuinnes was knocked out at 9:30 Friday night. He did not come to until Sunday morning at 9 o'clock. McGuinnes did not remember ever having fought Serici.

* * * *

C. C. Johns, of Corona, Calif., reports that his home town's principal street is without an end. Built originally as a race track, the street forms a perfect circle about the business section of the city. A stranger in Corona once drove 410 miles without getting off the street. Finally a police officer stopped him and directed him out of town.

Any reader wanting further proof of anything depicted here should address the author, care of The Washington Post, and inclose a stamped and self-addressed envelope for reply.

JOHN HIX.

Tomorrow: A mistake worth $1,000,000.

Colors give added realism to strange things and happenings illustrated by John Hix on a full page in The Sunday Post.

Purse-Snatchers' Loot Is $15.

While she was standing in front of her home at 2531 Sterling avenue southeast, Hannah Newby's pocketbook containing $5 in cash and $10 in checks was snatched from her hand by two colored men Saturday night.

For an alert, responsive field, use Post Classified Ads for service, rentals or sales.

Monastery Services Announced.

Services at the Franciscan Monastery in Brookland, in observance of the Portiuncula Indulgence, will take place at 9 a. m. tomorrow when Solemn High Mass will be celebrated. The Mass will be followed by Benediction and St. Anthony Devotions. The church will be open for the gaining of the Indulgence from noon today through tomorrow evening.

Chaplins 2 Sons Face Film Careers.

Hollywood, July 31 (A.P.).—Lita Grey Chaplin, former wife of the film comedian, Charlie Chaplin, joined her two small sons here today and at once began preparations to place them in film careers under a contract already signed.

Your message will reach thousands of alert readers in Post Classified Ads.

Daily Cross-Word Puzzle

ACROSS.

1 Seraglio
6 Elongated fish
9 Antiquity, poetic
12 The poplar
13 A social insect
14 Impair
15 Instrument for measuring
16 Arrogant defiance
18 Knocks
20 Mulcts
21 Rinse throat with liquid
24 Purifies
25 A molding
26 Most horrible
28 Domestic animal
29 Mark denoting omission
30 One of King David's chief rulers
33 Leveled
35 Tree of Ceylon
36 Become less severe
38 Smoothed
40 Cease!
41 College in England
42 Walks feebly
44 Relating to the foundation
48 Piece out
49 Corded fabric
50 Public storehouse
51 Opposed to blue (magnetism)
52 Swelling on eyelid
53 Used needle and thread
8 Little leaf

DOWN.

1 Thigh of animal
2 Beer
3 A rodent
4 Come out into view
5 Ethical
6 Recedes
7 Eternally, poetic
9 A mowing forth
10 Burdened
11 Refuse
17 Contends
19 One who makes needless display of learning
21 Supreme Being
22 Since
23 United by freezing again
24 Believe
27 Wrath
29 Concentrates
31 Fish eggs
32 A connective
34 Waistcoat
35 Bestow
36 Appraiser
37 Call forth
39 Outer garments
41 Discover
43 Steep flax
45 Cutting implement
46 Tailless monkey
47 Conducted

YESTERDAY'S ANSWER.

(Copyright, 1932.)

The Once Over

By H. I. PHILLIPS.

DEPRESSION—SUNNYSIDE UP.

IT'S made it possible for a man to have his shoes resoled and still maintain his position in the community.

It's made it possible for a man to walk to and from the office without feeling compelled to explain that the doctor ordered it.

You can smoke a cigar pretty close to the end in any company once more and not apologize.

The neighbors will speak to you even if you don't go South every winter.

It's no longer compulsory to kow-tow to the hired girl to get her to stay and work for you.

A married man can hang his pants at the foot of the bed without worrying whether anybody searches them or not.

You can look for a lost golf ball as long as you like without being blacklisted.

There are fewer appeals per month to chip in and help buy a silver service set for some office stenographer who is going to get married or something.

* * * *

IT'S brought back the Old--Fashioned Girl who might marry the man she loved, even if she did have to do her own housekeeping at first.

Somehow or other you don't feel so self-conscious driving an automobile with only one spare tire on the back. (And no patent-leather cover!)

It's sunk the employee who was too occupied with his stock market investments to give any time to his job.

It's made leading citizens think at least twice before they loan their names to any institution for window dressing purposes.

It's made it seem all right to play golf even if you can't afford a caddie.

It's made it possible to enjoy a show from a gallery seat once more, if the show is a good one.

When you tell the insurance agent that you can't afford to take out $25,000 more he believes you.

* * * *

YOU can walk into the high class jewelry stores and get immediate attention, *even if you wear no white spats.*

You can dispute the gas bill and not have the service discontinued on the ground of impertinence.

You can ask the butcher to take time to pick you out a nice piece of brisket without fear of a rebuke in front of everybody.

It's brought back the old budget system of home operation.

It's made it possible for a man to send a boy to college even if he can't afford to equip him with a roadster, a raccoon coat and a check book.

You can be tolerated in a good neighborhood once more even if your daughter has no riding clothes.

* * * *

YOU can survive in any community whether you have subscribed to the opera or not.

You can stuff the chicken without chestnuts once more.

It's restored plain cooking to the American home and made it fairly easy for a man to go through a social season without any grave intestinal disturbance.

Robbers Bind Caretaker And Ransack Residence

Rickson M. Skinner, colored caretaker at the home of W. Carlton Eacho, of 5027 Forty-first street, was held up by two men Saturday night, who, after tying him to a bed in the basement, ransacked the residence.

According to Skinner, he was sitting on the side porch when the gunmen stepped up and at the point of a revolver forced him to the basement. Clothing and jewelry valued at $850 and a check for $325 were stolen. Police are holding Skinner while they investigate his story.

$35 Taken in Merchant's Home.

Adam Offenbacher, proprietor of a store at 800 First street northwest, reported to police yesterday that his living quarters in rear of the store were broken into Saturday night and $35 in cash stolen.

Baby Mine

SPORTS

MONDAY AUGUST 1, 1932

The Washington Post.

MONDAY AUGUST 1, 1932

SPORTS

U. S. TAKES OLYMPIC LEAD AMID RECORD BREAKING

Allison's Defeat by Borotra Allows France to Retain Davis Cup

American, at Match Point, Loses After Questionable Decision of Double Fault

Veteran Basque Wins Net Drama, 1-6, 3-6, 6-4, 6-2, 7-5.

Vines Upsets Cochet as Crowd Marvels at Great Tennis.

By WALLACE CARROLL.

PARIS, July 31 (U.P.).—A lineman's decision which many though incorrect today gave France a 3 to 2 victory over the United States in the Davis Cup challenge round and prevented the American team from bringing the historic tennis trophy back to the land of its donor.

This decision wrested victory from Wilmer Allison, of Texas, in his singles match with the Basque veteran, Jean Borotra, and gave France its necessary three out of five matches for the series. Borotra beat Allison 1—6, 3—6, 6—4, 6—2, 7—5.

Had Allison won this match, the United States would have taken the series and the cup because Ellsworth Vines, of Pasadena, scored an upset by defeating the French ace, Henri Cochet, in the concluding singles encounter, 4—6, 0—6, 7—5, 8—6, 6—2. The Americans won the doubles match Saturday, and France had swept the opening two singles matches on Friday.

Texan Fails to Return Ball.

The red-necked Texan was leading in the fifth set, 5 to 4, at match point when Borotra served what appeared to be a double fault. Allison didn't even tyr for a return and ran to the net to shake hands with Borotra, thinking he had won. But the linesman called the ball good.

This same linesman had made questionable decisions three times previously on Allison's service. They were so questionable, in fact, that the gallant Borotra, deeming them unjust, deliberately outed his next ball.

After the line decision Borotra resumed his net attack and ran out the match.

Karl Kozeluh Wins U. S. Pro Tennis Title

Chicago, July 31 (A.P.).—Karl Kozeluh, of Czechoslovakia, today won the professional tennis championship of the United States by defeating Hans Nusslein, youthful German, 6—2, 6—2, 7—5, in the finals today.

Kozeluh, who is 36 and holder of the world professional championship for seven years, eliminated Big Bill Tilden in a hard-fought semifinal match Saturday.

Red Sox Bow Twice To Browns, 13-2, 7-3

St. Louis, July 31 (A.P.).—Irving Hadley and Robert Cooney, pitchers for the St. Louis Browns, each withstood three Boston pitchers and the Browns took both ends of a double-header, 13 to 2, and 7 to 3, from the Red Sox.

Cooney made his first start of the season for the Browns in the night-cap. Campbell, Brownie right fielder, hit for the circuit in the first game.

FIRST GAME.

Boston.	AB	H	O	A	St. Louis.	AB	H	O	A
Olson,2b	3	0	1	5	Schulte,cf	4	2	3	0
Oliver,cf	4	0	5	0	Burns,1b	2	0	8	0
John'n,rf	2	1	0	0	Campbell,rf	5	2	4	0
Stumpf,rf	2	0	0	0	Goslin,lf	3	1	1	0
Jolley,lf	4	1	1	0	Ferrell,c	3	1	5	1
Alex'der,1b	2	1	7	0	Melillo,2b	4	1	4	1
McM's,1b	1	0	3	1	Scharein,3b	5	3	1	2
Pick's,3b	4	1	0	2	Levey,ss	4	2	1	3
Warstler,ss	4	1	3	2	Hadley,p	5	1	0	0
Tate,c	4	0	3	0					
Welch,p	1	0	0	2	Totals	35	13	27	7
Michaels,p	1	1	0	0					
Gal'gher,p	1	0	1	0					
*Watwood	1	0	0	0					
Totals	34	6	24	12					

*Batted for Gallagher in ninth.

Boston .... 0 0 0 0 0 2 0 0 0—2
St. Louis .... 5 2 0 0 3 1 0 2 x—13

Runs—Alexander, Pickering, Schulte (2), Campbell (2), Goslin (2), Ferrell (2), Melillo (2), Scharein (2), Levey. Errors—Olson, Levey. Runs batted in—Melillo (3), Scharein (4), Levey (2), Campbell (2), Hadley, Schulte, Warstler (2). Two-base hits—Schulte, Scharein, Levey, Ferrell. Three-base hit—Warstler. Home run—Campbell. Stolen bases—Schulte (2). Sacrifice—Burns. Double plays—Pickering to Olson to Alexander, Olson to Warstler to Alexander. Left on bases—Boston, 9; St. Louis, 8. First base on balls—Off Welch, 3; off Michaels, 2; off Gallagher, 4; off Hadley, 4. Struck out—By Gallagher, 3; by Hadley, 6. Hits—Off Welch, 5 in 2 innings; off Michaels, 1 in 2 innings; off Gallagher, 7 in 4 innings. Losing pitcher—Welch. Umpires—Dineen and McGowan. Time of game—One hour 50 minutes.

SECOND GAME.

Boston.	AB	H	O	A	St. Louis.	AB	H	O	A
Olson,2b	5	0	3	2	Schulte,cf	2	1	7	0
Oliver,cf	5	1	4	0	Burns,1b	4	2	7	1
John'n,rf	4	3	0	0	Campb'l,rf	3	0	1	0
Jolley,lf	5	2	3	0	Goslin,lf	3	0	2	0
Alex'der,1b	3	1	7	1	Melillo,2b	4	2	1	4
Pick'g,3b	4	0	2	0	Scharein,3b	4	1	0	0
Warst'r,ss	2	1	1	4	Bengough,c	4	0	3	0
Connolly,c	4	1	4	1	Levey,ss	3	1	4	3
Boerner,p	2	0	0	0	Cooney,p	3	0	1	1
Kline,p	0	0	0	0					
Welch,p	0	0	0	1	Totals	30	6	27	9
*Watwood	1	0	0	0					
†Stumpf	1	0	0	0					
Totals	36	9	24	9					

*Batted for Boerner in sixth.
†Batted for Kline in eighth.

Boston .... 2 0 0 1 0 0 0 0 0—3
St. Louis .... 4 0 0 0 3 0 0 0 x—7

Runs—Oliver, Johnson, Pickering, Schulte, Burns, Campbell, Goslin, Melillo, Levey, Cooney. Errors—Warstler (2), Pickering, Levey. Runs batted in—Johnson, Jolley, Boerner, Burns (2), Melillo (3). Two-base hits—Jolley, Connolly, Johnson (2). Three-base hit—Melillo. Stolen base—Warstler. Sacrifice—Schulte. Double play—Melillo to Levey to Burns. Left on bases—Boston, 10; St. Louis, 3. First base on balls—Off Boerner, 3; off Cooney, 4. Struck out—By Boerner, 1; by Kline, 3; by Cooney, 2. Hits—Off Boerner, 5 in 5 innings; off Kline, 1 in 2 innings; off Welch, 0 in 1 inning. Losing pitcher—Boerner. Umpires—McGowan and Dinneen. Time of game—1 hour 38 minutes.

"No foot too hard to fit"
Wright ARCH PRESERVER SHOE
BOYCE & LEWIS
Custom Fitting Shoes
439 7th ST., N.W.

Davis Cup Singles Point Scores

(United Press.)

ALLISON VS. BOROTRA.

Set	Player	Points by games	Total	Games
First Set	Allison	5 4 2 4 4 4 4	27	6
	Borotra	3 1 4 1 2 2 1	14	1
Second Set	Borotra	4 2 2 3 5 4 4 3 2	29	3
	Allison	6 4 4 5 3 1 2 5 4	34	6
Third Set	Allison	4 2 5 0 5 1 2 2 5 4	30	4
	Borotra	1 4 3 4 3 4 4 4 3 6	36	6
Fourth Set	Allison	4 3 5 4 4 1 3 4	28	2
	Borotra	0 5 7 2 6 4 5 6	35	6
Fifth Set	Allison	1 1 4 4 4 9 1 4 4 6 1 1	40	5
	Borotra	4 4 0 2 2 7 4 0 6 8 4 4	45	7

VINES VS. COCHET.

Set	Player	Points by games	Total	Games
First Set	Vines	4 4 2 2 5 3 8 2 4 0	34	4
	Cochet	0 1 4 4 7 5 6 4 1 4	36	6
Second Set	Vines	3 2 3 2 0 3	13	0
	Cochet	5 4 5 4 4 5	27	6
Third Set	Vines	5 5 3 3 4 4 3 3 6 0 5 7	48	7
	Cochet	3 3 5 5 2 2 5 5 4 4 3 5	46	5
Fourth Set	Vines	4 4 4 4 3 1 2 0 4 3 2 7 4 4	46	8
	Cochet	1 2 0 1 5 4 4 4 1 5 4 5 2 1	39	6
Fifth Set	Vines	5 2 4 4 4 0 5 4	28	6
	Cochet	3 4 1 2 0 4 3 2	19	2

FRANCE KEEPS CUP; VINES BEATS COCHET

Continued from Page 1.

literally staggered off the court at the finish of his match with Allison, wherein everything exciting that could happen in a tennis battle occurred with the most dramatic efefect.

In view of many French fans, as well as Americans, the glamour of Borotra's fine victory was clouded somewhat by questionable decisions by the linesmen at the climax of the epic match.

The tenth game of the final set was as dramatic a tennis session as was ever played. With Allison leading, 5-4, in games, and Borotra serving, the score went to 40-0 in the Frenchman's favor, when he split the front of his shoe and his big toe protruded. At each point Borotra waved for a new shoe, but as he had changed shoes twice previously in the match the question arose whether he could change again without interrupting "continuous play."

Vainly Borotra waved for shoes, playing the while and losing points until the score was deuced. Then, as Allison reached match point, a linesman appeared to come to Borotra's rescue and failed to call what happened to be a double fault. Several other debatable decisions had preceded this. At any rate, the Frenchman was saved.

Allison Evidences No Despair.

It became a long session as the game was deuced several times. Allison seemed to feel keenly the decision which had deprived him of victory, but he evinced no despair or displeasure. Borotra, with a new lease on life, went on to win the crucial game, then broke through Allison's service from fifteen to lead, 6—5. He won his own service from fifteen to close the hectic match.

Bernon Prentice, nonplaying captain of the Americans, had nothing but praise for Borotra, despite the "breaks" that came his way.

"Borotra made a wonderful comeback after losing the first two sets. Prentice said "Vines played magnificently."

The lanky Californian's game was all of that during the last three sets. The wily Cochet used every stroke at his command, but went down to defeat for the first time since France won the cup six years ago.

For the first two sets it was a runaway for the Frenchman, who showed the youngster what supreme tennis science and experience could do to mere power of stroke.

But Vines was the most apt pupil Cochet ever encountered. Learning lessons like the young tennis genius he is, Vines altered his game and played the whole court, became alert to Cochet's uncanny returns and answered in kind.

Rising to full power at the last, Vines matched Cochet strength for strength, skill for skill, and outplayed him at his own game to show France what lies ahead for 1933.

Cards, Braves Split.

FIRST GAME.

St. Louis.	AB	H	O	A	Boston.	AB	H	O	A
Reese,2b	5	2	1	4	Ma'ville,2b	4	1	4	3
Gelbert,ss	5	2	4	4	Urb'ski,ss	4	0	1	3
Frisch,3b	4	1	0	4	Berger,cf	4	0	1	1
Bot'ley,1b	4	2	12	0	Leach,rf	4	1	2	0
Watkins,lf	4	1	4	0	Wor'ton,lf	3	2	6	0
Orsatti,cf	5	4	2	0	Moore,3b	3	1	0	2
Collins,rf	5	1	1	0	Shires,1b	2	0	10	0
Wilson,c	4	1	3	2	Spohrer,c	3	1	3	1
D'ringer,p	2	0	0	1	Pruett,p	3	0	0	2
Totals	38	14	27	15	Totals	30	6	27	12

St. Louis .... 0 0 3 0 0 0 2 0 2—7
Boston .... 0 0 0 0 0 0 0 0 0—0

Runs—Reese, Gelbert (2), Bottomley (2), Watkins, Derringer. Errors—Leach (2), Pruett. Runs batted in—Orsatti (3), Gelbert (2), Bottomley. Two-base hit—Reese. Three base hit—Gelbert. Sacrifices—Frisch, Derringer. Double plays—Gelbert to Bottomley; Wilson to Gelbert; Reese to Gelbert to Bottomley. Left on bases—St. Louis, 9; Boston, 4. First base on balls—Off Derringer, 1; off Pruett, 2. Struck out—By Derringer, 2; by Pruett, 1. Hit by pitched ball—By Pruett (Derringer). Umpires—Magerkurth, Rigler and Stark. Time—1 hour 35 minutes.

SECOND GAME.

St. Louis.	AB	H	O	A	Boston.	AB	H	O	A
Reese,2b	4	1	2	2	Knothe,3b	5	1	1	1
Gelbert,ss	3	0	0	3	Urb'ski,ss	5	1	1	2
Frisch,3b	4	2	2	1	Wor'ton,lf	5	2	2	0
Bot'ley,1b	4	1	8	0	S'merich,rf	4	1	3	0
Watkins,rf	4	1	2	1	Berger,cf	4	2	3	1
Orsatti,cf	4	0	0	0	Moore,1b	3	3	8	0
Collins,rf	3	0	2	0	Ma'ville,2b	3	1	1	2
Mancuso,c	3	1	7	0	Hargrave,c	3	2	6	1
Dean,p	2	1	2	0	Brandt,p	4	1	0	2
Stout,p	1	0	0	1					
Totals	32	7	24	8	Totals	35	14	27	9

St. Louis .... 0 0 1 0 0 1 0 0 0—2
Boston .... 0 0 0 3 1 0 3 0 x—7

Runs—Mancuso, Dean, Worthington (2), Schulmerich, Berger, Moore, Maranville, Hargrave. Runs batted in—Dean, Reese, Brandt (2), Hargrave (2), Maranville, Moore, Schulmerich. Two-base hits—Mancuso, Knothe, Worthington, Berger, Maranville, Hargrave. Home run—Dean. Sacrifices—Schulmerich, Moore. Double play—Watkins to Manusco. Left on bases St. Louis, 4; Boston, 8. First base on balls—Off Dean, 2; off Brandt, 1. Struck out—By Dean, 5; by Brandt, 4. Hits—Off Dean, 13 in 6 innings; off Stout, 1 in 2 innings. Losing pitcher—Dean. Umpires—Rigler, Stark and Magerkurth. Time, 1:55.

Home Run Leaders

Foxx, Athletics	41
Klein, Phillies	30
Ruth, Yankees	30
Simmons, Athletics	25
Averill, Indians	23
Gehrig, Yankees	21

Major League Statistics

AMERICAN LEAGUE.

TEAM STANDINGS.

	W.	L.	Pct.
New York	68	33	.673
Philadelphia	61	42	.592
Cleveland	58	42	.580
WASHINGTON	56	45	.554
Detroit	51	46	.526
St. Louis	46	54	.460
Chicago	33	64	.340
Boston	26	73	.263

YESTERDAY'S RESULTS.

WASHINGTON, 8; Chicago, 5.
Philadelphia, 1; Cleveland, 0.
St. Louis 13-7; Boston 7-3.
New York, 12; Detroit, 8.

TODAY'S GAMES.

WASHINGTON at Chicago.
Philadelphia at Cleveland.
New York at Detroit.
Boston at St. Louis.

NATIONAL LEAGUE.

TEAM STANDINGS.

	W.	L.	Pct.
Pittsburgh	59	40	.596
Chicago	53	45	.541
Philadelphia	53	50	.515
Boston	51	49	.510
Brooklyn	50	52	.490
St. Louis	47	52	.475
New York	45	53	.459
Cincinnati	44	61	.419

YESTERDAY'S RESULTS.

St. Louis, 7—2; Boston, 0—7.
Chicago, 6—4; Brooklyn, 3—5.
New York, 4—6; Cincinnati, 3—4.
Others not scheduled.

TODAY'S GAMES.

St. Louis at Boston.
Pittsburgh at Philadelphia.
Cincinnati at New York.
Chicago at Brooklyn.

80,284 WATCH A'S BLANK TRIBE

Record Crowd Sees First Game in New Muny Stadium.

CLEVELAND, Ohio, July 31 (A.P.).—What is claimed to be the largest crowd ever to witness a major league baseball game turned out today for the Cleveland Indians' debut in the Municipal Stadium and saw the Tribe lose a thrilling 1-to-0 battle to Philadelphia.

The official attendance was announced as 80,284, of which 76,979 were cash customers—a scant handful more than the previous mark recorded by the American League. Semiofficial record books, however, credit the Yanks and the A's with a crowd of 85,265.

Grove Wins 16th Of Year.

Robert Moses Grove, the Athletics' ace southpaw, was in rare form and held the Indians to four scattered hits to win his sixteenth game of the season. Mel Harder, the Indians' young right-hander, was almost equally stingy with hits and kept the A's harmless except in the eighth inning.

Bishop drew one of Harder's two passes to start the eighth, went to second on Haas' sacrifice, and scored the lone run of the game on Cochrane's single.

The Indians threatened only once, in the seventh, when Averill and Vosmik got infield singles in succession. Grove then set the Tribe down in order.

The game was the Indians' first in the Municipal Stadium after a 41-year stand at League Park.

Phila.	AB	H	O	A	Cleveland.	AB	H	O	A
Bishop,2b	3	1	1	3	Porter,rf	3	0	3	0
Haas,cf	3	1	3	0	Burnett,ss	4	1	1	1
Cochrane,c	3	1	5	1	Averill,cf	4	1	3	0
Sim'ons,lf	4	1	2	0	Vosmik,lf	4	1	1	0
Foxx,1b	4	1	12	2	Morgan,1b	4	0	8	0
McNair,ss	3	0	0	2	Sewell,c	3	0	8	0
Miller,rf	4	0	3	0	Cissell,2b	2	1	2	3
Dykes,3b	4	0	1	0	Kamm,3b	2	0	1	1
Grove,p	3	1	0	6	Harder,p	2	0	0	2
					*Ferrell	1	0	0	0
Totals	31	6	27	14	Hil'brand,p	0	0	0	0
					Totals	29	4	27	7

*Batted for Harder in eighth.

Philadelphia .... 0 0 0 0 0 0 0 1 0—1
Cleveland .... 0 0 0 0 0 0 0 0 0—0

Run—Bishop. Error—Morgan. Run batted in—Cochrane. Two-base hit—Foxx. Sacrifices—Kamm, Haas, McNair. Double play—Burnett to Cissell to Morgan. Left on bases—Philadelphia, 7; Cleveland, 5. First base on balls—Off Grove, 2; off Harder, 2. Struck out—By Grove, 6; by Harder, 7. Hits—Off Harder, 5 in 8 innings; off Hildebrand, 1 in 1 inning. Losing pitcher—Harder. Umpires—Guthrie, Ormsby, Geisel and Connolly. Time of game—One hour 50 minutes.

Cubs, Robins Divide.

FIRST GAME.

Chicago.	AB	H	O	A	Brooklyn.	AB	H	O	A
Herman,2b	5	2	1	3	Ros'feld,cf	4	0	4	0
English,3b	5	1	2	1	Stripp,3b	3	1	3	1
Cuyler,cf	3	1	3	0	O'Doul,lf	4	2	2	0
Ste'son,lf	5	0	5	0	Wilson,rf	4	0	0	0
Moore,rf	4	2	3	1	C'nello,2b	4	2	3	2
Grimm,1b	3	0	7	0	Wright,ss	4	0	3	5
Hartnett,c	3	1	5	0	Clancy,1b	4	3	7	0
Jurges,ss	4	2	1	3	S'forth,c	3	0	5	1
Root,p	3	1	0	1	Phelps,p	1	0	0	1
					Shaute,p	2	0	0	1
Totals	35	10	27	9	*Fred'k	1	0	0	0
					Totals	34	8	27	11

*Batted for Shaute in ninth.

Chicago .... 0 0 0 4 1 0 0 1 0—6
Brooklyn .... 0 1 0 0 0 0 0 2 0—3

Runs—Stephenson, Moore, Hartnett (2), Jurges, Root. Errors—Moore, Hartnett. Runs batted in—Root (3), Herman, Moore, Hartnett, Cuccinello, Wilson. Two-base hits—Root, Moore, Clancy, Stripp. Three-base hit—O'Doul. Home runs—Hartnett, Cuccinello. Sacrifice—Root. Left on bases—Chicago, 8; Brooklyn, 6. First base on balls—Off Phelps, 3; off Shaute, 1; off Root, 2. Struck out—By Phelps, 2; by Shaute, 3; by Root, 4. Hits—Off Phelps, 6 in 4 1-3 innings; off Shaute, 4 in 4 2-3 innings. Hit by pitched ball—By Phelps (Moore). Losing pitcher—Phelps.

SECOND GAME.

Chicago.	AB	H	O	A	Brooklyn.	AB	H	O	A
Herman,2b	5	1	5	3	Rosenf'd,cf	4	1	3	0
English,3b	5	1	0	1	Stripp,3b	4	1	1	2
Cuyler,cf	4	1	2	0	O'Doul,lf	4	2	5	0
Steph'n,lf	3	2	2	0	Wilson,rf	4	1	2	0
Moore,rf	4	1	0	1	Cuc'lo,2b	4	2	1	3
Grimm,1b	4	1	7	0	Wright,ss	3	0	0	3
Hemsley,c	4	0	7	0	Clancy,1b	4	3	8	1
Jurges,ss	3	1	1	4	Lopez,c	4	0	6	0
Bush,p	1	0	0	1	Mungo,p	1	1	1	1
*Hartnett	1	1	0	0	‡Frederick	1	0	0	0
Grimes,p	1	0	0	0	Clark,p	1	0	0	1
Warneke,p	0	0	0	0					
†Hornsby	1	0	0	0	Totals	34	11	27	11
Totals	36	9	24	10					

*Batted for Bush in fifth.
†Batted for Warneke in ninth.
‡Batted for Mungo in sixth.

Chicago .... 0 0 0 0 1 3 0 0 0—4
Brooklyn .... 0 2 1 0 0 0 2 0 x—5

Runs—Stephenson, Moore, Grimm, Jurges, Stripp, O'Doul (2), Cuccinello, Clancy. Error—English. Runs batted in—Herman, Moore, Hemsley, Jurges, Clancy, Mungo, Wilson, O'Doul, Cuccinello. Two-base hits—Stephenson, Grimm, Cuyler, Rosenfeld, O'Doul, Clancy. Three-base hits—Cuccinello, Stripp. Sacrifice—Wright. Left on bases—Chicago, 9; Brooklyn, 7. First base on balls—Off Mungo, 3; off Clark, 1; off Bush, 1. Struck out—By Mungo, 1; by Clark, 4; by Bush, 3; by Grimes, 1; by Warneke, 3. Hits—Off Mungo, 6 in 6 innings; off Clark, 3 in 3 innings; off Bush, 7 in 4 innings; off Grimes, 2 in 2 1-3 innings; off Warneke, 2 in 1 2-3 innings. Winning pitcher—Clark. Losing pitcher—Warneke.

Public Parks Net Title to Mitchell

Latona Is Defeated by 6-0, 6-3, 2-6, 6-4 as 500 Watch.

Mrs. Martinez Takes Women's Title in 6-0, 6-0 Sets.

By BOB CONSIDINE.

DENNISON LEWIS MITCHELL, known to the tennis trade as Dooly, yesterday won the singles championship of the public courtsd, and with the title permanent possession of the customary silver cup with which tennis champions are afflicted. He beat Anthony Latona, 6—0, 6—3, 2—6, 6—4.

Mrs. Ruth Martinez won the women's title for the second straight year, trouncing Sara Moore With Helen Willsian gusto, 6—0, 6—0. Mitchell and Mrs. Martinez thus becme eligible to represent Washington in the National Public Parks championship, to be committed late this month in Louisville.

What started out like a rout ended up with a good tennis match in the men's singles, wherein Latona, making his first bow in the final round of a major local tournament, threw his volleying game and willingness against Mitchell all-round armor and occasionally punctured the same.

Latona Softens Game.

Latona decided before the match that the best way to beat Mitchell was to hit the ball softly to the Georgetown slugger. Proceeding along these lines, he served numerous floaters to Mitchell, who was knocking the seams of the balls crooked with lambasting drives. Latona did not win a game until the ninth one played, when he quit his soft tactics and whaled at his service to break Mitchell's long winning streak.

Latona added two more games on service during the set, rushing the net a great deal and running miles for every point he earned, but it was Mitchell's set at 6 to 3, without undue strain.

A combination of Mitchell's letdown and Latona's perpetual fight won the third set for the latter and sent Latona to 4 to 2 in the fourth, but Mitchell began to bear down at this stage and rattled off four consecutive games with all the vigor and excellence which brought him victories in this tournament in 1926, 1927, 1930 and 1931.

Mrs. Martineb Steady.

Mrs. Martinez showed amazing steadiness against Sara Moore, actually making only two errors in the final set.

An admission charge of 25 cents, the first ever charged at a public parks match, was posted for the finals, but few availed themselves of the privilege. A majority of the 500 or so in the gallery viewed the match from Kibitzer Heights, an untaxable slope which borders hard by the Sixteenth and Reservoir street courts.

Leonard Signed For Title Match

Fields Risks His Welterweight Crown in Bout at Garden September 12.

New York, July 31 (A.P.).—Madison Square Garden officials announced today they had signed Benny Leonard, former lightweight champion, for a title bout with Jackie Fields, welterweight champion, on September 12 at the Garden Bowl on Long Island.

Jack Kearns, manager of Fields, was said to have approved the bout and will confer with Garden officials here Tuesday, when the papers probably will be signed.

Leonard, making a brave comeback after years of inactivity, won his twentieth straight bout last week when he defeated Billy Townsend in

Weaver Wins 17th, Beats Sox, 8-5

Turns Back Rallies After Mates Slam Frazier at Start.

Monte Again Aids in Attack; Rice Hits Home Run.

Special to The Washington Post.

COMISKEY PARK, Chicago, July 31.—Monte Weaver today held the Chicago White Sox to eight hits while beating them 8 to 5 for his seventeenth victory of the season as the Nationals evened the count in the current series. At that, the home team managed to get enough timely blows to pull up to within a point of the Nats in the seventh, whereupon the latter stepped out and packed away the verdict.

Weaver had few troubles in the early part of the game, for his mates hopped on the slants of Vic Frazier for seven hits and five runs in the first four rounds. Tom Gregory appeared on the scene starting the sixth and checked the Nats temporarily, but they curried his offerings in the eighth for two runs, which were more than they needed to clinch victory.

Sam Rice led the Nationals at bat, the veteran poling out his first home run of the season with a mate on the runways in the fourth. He also was credited with a single and walk in his other three trips to the tee. As usual, Sammy West made the fielding gem of the game, hustling back about 40 feet to rob Appling of what appeared to be a sure hit.

Rice Leads Off With Single.

Two runs were scored as the game opened, Rice leading off with a single, stealing second and later tallying on Manush's one-base drive. The latter continued on to second on the throw-in, advanced a base on an error by Grube and tallied after the catch of Cronin's long fly.

The Sox got one of these markers back in their half when Seeds was given life on a roller which Cronin played badly. He completed the base-circle on Hayes' single and an infield out.

Kingdon's double, a base gained after the catch of Berg's long fly, and Weaver's scratch hit gave the Nats another in the second and they tallied twice in the fourth when Rice hit his homer after Berg had singled. In the fifth, another long safety netted another marker, West tripling after Manush had singled and been forced out by Kuhel.

It was following this rally that the home team threatened for the first time, getting to Weaver for four hits and three runs. Singles by Blue, Pinch Hitter English and Seeds filled the bases and Hayes scored two and propelled the other to third on a long single past West. The other marker came over on Selph's infield out.

In the seventh, the Nats really began to worry when one-basers by Seeds and Hayes and an infield out netted a Chicago run and cut their margin to a single marker, 6 to 5.

Round 8, however, took all of the competition out of the game. West opened for the Nationals with a long double to center and Kingdon's followed with a triple to left. The latter counted on Weaver's single to right. This blow seemed to give the Washington pitcher a new lease on life and the Sox were helpless before his slants in their eighth and ninth.

In the third game of the season tomorrow, "General" Alvin Crowder is scheduled to do the Nat box work.

Race Driver Is Killed While Tuning Up Car

Sterling, Ill., July 31 (A.P.).—Lafe Grieshop, 23-year-old race driver from Dayton, Ohio, known as Bob Hart on the tracks, was killed while warming up his car for a 100-mile stock car race today. The steering wheel came off and the machine rolled over several times. Grieshop suffered a skull fracture and died before help reached him.

Reed and Strub in Feature At Twin City Arena Tonight

Van Faces Britt and Essinger Opposes Davis on Card.

PROBABLY the greatest boxing favorite unearthed locally since the days of "Honey Boy" Finnegan and certainly one of the gamest and most cock-sure, colorful Jimmy Reed is prepared to step against bigtime opposition tonight.

Victorious recently over Jack Portney and Phil Raymond, two of the best welterweights in this section, Reed tonight is scheduled eight rounds with the high-powered Maxie Strub in the main event of Twin City Arena's boxing show.

The show, involving a total of 32 rounds, starts at 8:30 o'clock.

As proof of his gameness Reed readily accepted tonight's shot, even though Strub has outscored him four times and defeated him once via a technical knockout.

Reed Expects to Surprise Rival.

"I was on my way up when Maxie beat me," the Jacksonville, Fla., boy declares. "Tonight he will face a brand-new fighter.

"I've no alibis for the past, but I think I've a neat little surprise prepared for hard-hitting Mr. Strub tonight."

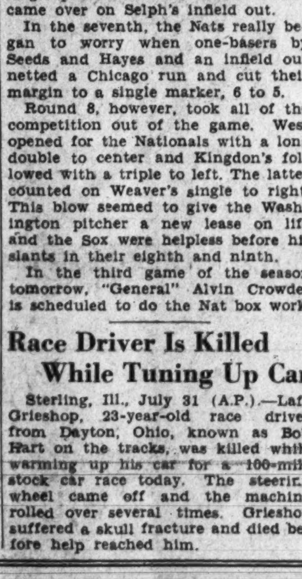

JIMMY REED.

Good enough to rate a 251 ranking in Collyer's Year Book, Strub unquestionably is one of the better hitters among the lightweights. According to Reed, he packs a kick in both gloves and is on the go every minute.

Sammy Mandell, former lightweight champion of the world, was one who

Continued on Page 11, Column 3.

Heaver Weaver

WASHINGTON.	AB.	R.	H.	O.	A.	E.
Rice, rf	4	2	2	2	0	0
Myer, 2b	5	0	1	4	1	0
Manush, lf	5	1	2	4	0	0
Cronin, ss	5	0	1	1	5	0
Kuhel, 1b	5	1	0	8	0	0
West, cf	4	1	2	4	0	0
Kingdon, 3b	4	2	2	0	3	0
Berg, c	4	1	1	4	0	0
Weaver, p	4	0	2	0	0	0
Totals	40	8	13	27	9	0

CHICAGO.	AB.	R.	H.	O.	A.	E.
Seeds, cf	5	3	3	4	0	0
Hayes, 2b	5	0	3	2	1	0
Selph, 3b	4	0	0	1	1	0
Fothergill, lf	4	0	0	2	0	0
Appling, ss	4	0	1	2	2	1
Kress, rf	4	0	0	2	1	0
Blue, 1b	3	0	1	13	0	0
Grube, c	4	1	1	1	0	1
Frasier, p	1	0	0	0	3	1
*English	1	1	1	0	0	0
Gregory, p	1	0	0	0	3	0
†Sullivan	1	0	0	0	0	0
Totals	37	5	10	27	11	3

*Batted for Frasier in fifth.
†Batted for Gregory in ninth.

WASHINGTON.. 2 1 0 2 1 0 0 2 0—8
Chicago ...... 1 0 0 0 3 0 1 0 0—5

Runs batted in—Manush, Cronin, Selph (3), Weaver (2), Rice (2), West, Hayes (2), Kingdon. Two-base hits—Kingdon, Cronin, West. Three-base hits—West, Kingdon. Home run—Rice. Stolen bases—Rice, Selph, Hayes. Left on bases—Washington, 6; Chicago, 6. First base on balls—Off Gregory, 1; off Weaver, 1. Struck out—By Frasier, 1; by Weaver, 4. Hits—Off Frasier, 8 in 5 innings; off Gregory, 5 in 4 innings. Losing pitcher—Frasier. Umpires—Hildebrand and Owens. Time of game—1 hour and 54 minutes.

RUTH IS HERO AS TIGERS BOW

Hits 30th Home Run, Drives in Five as Yanks Win, 12-8.

DETROIT, July 31 (A.P.).—Babe Ruth almost won a ball game by himself today. He hit his thirtieth home run of the season with two on in the sixth and batted in two more runs with singles as the New York Yankees came from behind to defeat the Tigers, 12 to 8.

The Bengals hopped on Herb Pennock for an 8 to 2 lead before he gave way to Ed Wells in the third, but were unable to score again. Buck Marrow, George Uhle and Tommy Bridges were ineffective for Detroit, the latter yielding the tying run on two wild pitches. Phillips also hit a homer for the Yankees.

New York.	AB	H	O	A	Detroit.	AB	H	O	A
Combs,cf	5	2	1	0	Davis,1b	5	1	9	0
Sewell,3b	2	0	0	0	G'inger,2b	4	2	2	2
Lary,ss	2	0	2	1	Stone,cf	3	3	2	0
Ruth,lf	4	3	2	0	Webb,rf	5	1	2	0
Byrd,lf	0	0	0	0	Walker,lf	5	1	1	0
Gehrig,1b	6	2	10	1	Rhiel,3b	5	2	2	2
Lazzeri,2b	3	1	1	4	Schuble,ss	4	2	3	5
Ch'man,rf	5	2	1	0	H'worth,c	4	1	6	0
C'etti,ss,3b	4	1	3	1	Marrow,p	1	0	0	0
Phillips,c	4	3	7	1	Uhle,p	2	1	0	1
Pennock,p	1	0	0	2	Bridges,p	1	1	0	2
Wells,p	3	0	0	0	*White	1	0	0	0
Allen,p	0	0	0	1					
					Totals	40	15	27	12
Totals	39	14	27	11					

*Batted for Bridges in ninth.

New York .... 0 2 0 2 0 4 1 1 2—12
Detroit .... 4 1 3 0 0 0 0 0 0— 8

Runs—Combs (2), Lary (3), Ruth, Gehrig, Lazzeri, Chapman, Crosetti, Phillips, Wells, Davis, Gehringer, Stone, Webb, Walker, Schuble, Hayworth, Uhle. Errors—Combs, Gehrig, Crosetti. Runs batted in—Ruth (5), Phillips (3), Rhiel (2), Stone (2), Uhle (2), Chapman, Lary, Schuble, Walker. Two-base hits—Chapman, Uhle, Davis, Gehrig. Home runs—Phillips, Ruth. Stolen bases—Chapman, Crosetti, Phillips, Lary. Sacrifices—Hayworth, Schuble, Lazzeri, Lary. Double play—Gehringer to Schuble to Davis. Left on bases—Detroit, 10; New York, 11. First base on balls—Off Marrow, 4; off Bridges, 3; off Uhle, 1; off Wells, 3. Struck out—By Marrow, 1; by Bridges, 4; by Pennock, 2; by Wells, 2; by Allen, 1. Hits—Off Marrow, 3 in 2 1-3 innings; off Uhle, 6 in 2 2-3 innings (none out in sixth); off Bridges, 5 in 4 innings; off Pennock, 11 in 2 innings (none out in third); off Wells, 4 in 5 1-3 innings; off Allen, 0 in 1 2-3 innings. Hit by pitched ball—By Uhle (Lary). Wild pitches—Bridges (2). Winning pitcher—Wells. Losing pitcher—Bridges. Umpires—Van Grafian and Nallin.

Giants Take Pair.

FIRST GAME.

Cin'nati	AB	H	O	A	New York	AB	H	O	A
G'tham,2b	5	2	3	2	Moore,lf	5	3	5	0
High,3b	5	1	0	4	Critz,2b	5	2	2	3
H'drick,1b	4	0	10	1	Ott,rf	3	1	2	0
Herman,rf	5	1	3	0	Hogan,c	4	1	5	0
L'bardi,c	5	1	3	0	†Vergez	1	1	0	0
Cr'trae,cf	5	2	5	0	L'strom,cf	4	1	2	0
R'ttger,lf	5	3	3	0	Terry,1b	4	1	11	0
D'cher,ss	5	1	1	4	English,3b	4	1	2	0
Lucas,p	4	2	1	0	‡Leslie	1	0	0	0
					M'shall,ss	4	0	1	5
Totals	43	13	*29	11	Fitz'ns,p	4	0	0	5
					Walker,p	0	0	0	0
					Totals	39	11	30	13

*Two out when winning run scored.
†Batted for Hogan in tenth.
‡Batted for English in tenth.

Cincinnati .... 0 0 0 2 1 0 0 0 0 0—3
New York .... 1 0 0 0 0 0 1 1 0 1—4

Runs—Lombardi, Roettger, Durocher, Moore, Ott, Lindstrom, Fitzsimmons. Errors—Hendrick, Crabtree, English. Runs batted in—Hogan, Lucas, Grantham, Roettger, Critz, English, Leslie. Two-base hit—Lucas. Sacrifice—Lindstrom. Double plays—Fitzsimmons to Marshall to Terry, Durocher to Grantham to Hendrick. Left on bases—Cincinnati, 11; New York, 10. First base on balls—Off Fitzsimmons, 1; off Lucas, 3. Struck out—By Fitzsimmons, 4; by Lucas, 2. Hits—Off Fitzsimmons, 12 in 9 innings (none out in tenth); off Walker, 1 in 1 inning. Passed ball—Lombardi. Winning pitcher—Walker. Umpires—Pfirman and Klem. Time of game—Two hours 7 minutes.

SECOND GAME.

Cin'nati.	AB	H	O	A	New York.	AB	H	O	A
Mor'y,2b,ss	5	2	3	4	Moore,lf	4	1	0	0
Gilbert,3b	5	3	0	0	Critz,2b	4	1	4	4
H'drick,1b	5	2	10	0	Ott,rf	4	1	2	0
Herman,rf	5	2	5	0	Hogan,c	4	0	3	0
Asby,c	3	0	0	0	L'dstrom,cf	3	1	4	0
Lombardi,c	2	0	1	0	Terry,1b	3	0	10	1
Roettger,lf	5	1	3	0	English,3b	3	2	1	4
Douthit,cf	4	1	2	0	Marshall,ss	3	1	3	3
Dur'her,ss	2	1	0	1	Mooney,p	2	0	0	0
G'tham,2b	0	0	0	0	Bell,p	1	0	0	1
Benton,p	2	1	0	1					
Johnson,p	0	0	0	0	Totals	31	7	27	13
*Crabtree	1	1	0	0					
Rixey,p	0	0	0	1					
Totals	39	14	24	7					

*Batted for Johnson in eighth.

Cincinnati .... 0 0 0 1 0 0 2 0 1—4
New York .... 0 0 0 2 2 0 2 0 x—6

Runs—Morrissey, Gilbert, Hendrick, Herman, Moore, Critz, Lindstrom, English (2), Terry. Errors—Durocher, Marshall. Runs batted in—Roettger, Ott, Hogan, English (2), Hendrick, Lombardi (2), Lindstrom, Marshall. Two-base hits—Herman, Roettger. Three-base hits—English, Herman. Home runs—English, Lindstrom. Stolen base—Douthit. Sacrifice—Benton. Double plays—English to Critz to Terry, Morrissey to Hendrick, English to Terry. Left on bases—Cincinnati, 12; New York, 1. First base on balls—Off Mooney, 2; off Bell, 1. Struck out—By Mooney, 3; by Johnson, 1. Hits—Off Mooney, 11 in 6 innings (none out in seventh); off Bell, 3 in 3 innings; off Benton, 7 in 6 1-3 innings; off Johnson, 0 in 2-3 inning; off Rixey, 0 in 1 inning. Winning pitcher—Mooney. Losing pitcher—Benton. Umpires—Klem and Pfirman. Time of game—One hour 40 minutes.

CLIFTON TEAM VICTOR.

The Ramblers dropped a 6-5 decision to the Clifton A. C. yesterday

50,000 See 5 Marks Fall, Sexton Winning Shot Put; Spitz Fails in High Jump

OLYMPIC TRACK SUMMARIES

(Associated Press.)

SHOT PUT FINALS—Won by Leo Sexton, U. S. A., 52 feet 6 3-16 inches (betters Olympic record of 52 feet 1⅛ inch set by John Kuck, U. S. A., 1928); second, Harlow Rothert, U. S. A., 51 feet 5 inches; third, Frantisek Douda, Czechoslovakia, 51 feet 2 inches; fourth, Emil Hirschfeld, Germany, 51 feet; fifth, Nelson Gray, U. S. A., 50 feet 9 inches; sixth, Hans Sievert, Germany, 49 feet 5 inches.

10,000 METER FINAL—First, Janus Kusocinski, Poland, 10 yards; second, Volmari Iso-Hollo, Finland, 100 yards; third, Lauri Virtanen, Finland, 4 yards; fourth, Thomas Ottey, U. S. A., 2 yards; fifth, Louis Gregory, U. S. A., 75 yards; sixth, John Savidan, New Zealand. Time, 30:11.4. (Breaks Olympic record of 30:18.8 set by Paavo Nurmi, Finland, 1928.)

HIGH JUMP FINALS—Tie for first between Duncan McNaughton, Canada; Bob Van Osdel, U. S. A.; Cornelius Johnson, U. S. A.; Simon Toribio, Philippines, at 6 feet 5⅝ inches. (In jump off, McNaughton won Olympic championship; second, Van Osdel; third, Toribio; fourth, Johnson.) Fifth, Ilmari, Reinikka, Finland, 6 feet 4½ inches.

WOMEN'S JAVELIN THROW FINALS—Won by Mildred Babe Didrikson, U. S. A., 143 feet 4 inches. (Olympic record and betters world's record of 132 feet ⅞ inch set by E. Braumuller, Germany, 1930); second, E. Braumuller, Germany, 142 feet 8¾ inches; third, T. Fleischler, Germany, 142 feet 1¼ inches; fourth, M. Simpo, Japan, 128 feet 2¼ inches; fifth, Nan Gindele, U. S. A., 124 feet 6⅛ inches; sixth, Gloria Russell, U. S. A., 120 feet 6⅜ inches.

100 METER RUN (109.3 YARDS) (heats qualifying three each for second trials)—Figures in parentheses indicate distance between finishers.

First heat won by Eddie Tolan, U. S. A. (1 yard); second, J. S. De Almeida, Brazil (2 yards); third, Fernando Ortiz, Mexico (2 yards); fourth, Ange Theard, Haiti (1 yard); fifth, Antonio Rodriques, Portugal; sixth, Frederick Reid, Great Britain (did not finish). Time, 0:10.9.

Second heat—Won by George Simpson, U. S. A. (2 yards); second, Ernest Page, Great Britain (1 yard); third, Andrej Engl, Czechoslovakia (4 feet); fourth, Mervyn Sutton, India (1 yard); fifth, Cheng Liu, China. Time, 0:10.9.

Third heat—Won by Arthur Jonath, Germany (2 yards); second, Allan Elliot, New Zealand (2 feet); third, Izuo Anno, Japan (1 foot); fourth, Ronald Vernieux, India (1 foot); fifth, Samuel Giacosa, Argentina. Time, 0:10.6 (equalling Olympic record held by five).

Fourth heat—Won by Carlos Luti, Argentina (2 yards); second, Helmuth Koernig, Germany (1 foot); third, Percy Williams, Canada (2 feet); fourth, Jesus Moralla, Mexico. Time, 0:10.8.

Fifth heat—Won by Ralph Metcalfe, U. S. A. (6 inches); second, Birchall Pearson, Canada (2 yards); third, Angelos Lambrou, Greece (1 foot); fourth, Fernando Remirez, Mexico. (K. Sasaki, Japan, withdrew.) Time, 0:11.

Sixth heat—Won by Daniel Joubert, South Africa (2 yards); second, Harold Wright, Canada (1 yard); third, Ernst Geerling, Germany (6 inches); fourth, Ricardo Vaz Guimaraes, Brazil. (Christos Mandikas, Greece, withdrew.) Time, 0:11.

Seventh heat—Won by Takayoshi Yoshioka, Japan, 4 feet; second, Christian Berger, Holland, 1 foot; third, Hector Berra, Argentina, 1 yard; fourth, Stanley Fuller, Great Britain, 2 yards; Mario Marques, Brazil, withdrew. Time, 10.9 seconds.

100 METERS, SECOND TRIALS—Qualifying three each for semifinals).

First heat—Won by Eddie Tolan, U. S. A., 2 feet; second, Carlos Luti, Argentina, 1 foot; third, Percy Williams, Canada, 6 inches; fourth, Christian Berger, Holland, 1 foot; fifth, Fernando Orti, Mexico. Time, 10.4 seconds. (Betters Olympic record of 10.6 held by five.)

Second heat—Won by George Simpson, U. S. A., 2 yards; second, Harold Wright, Canada, 6 inches; third, Helmuth Koernig, Germany, 1 foot; fourth, Andrej Engl, Czechoslovakia. Angelos Lambrou, Greece, withdrew. Time, 10.7 seconds.

Third heat—Won by Ralph Metcalf, U. S. A., 1 yard; second, Takayoshi Yoshioka, Japan, 1 foot; third, Allan Elliot, New Zealand, 3 inches; fourth, Ernest Page, Great Britain, 2 yards; fifth, Ernst Geerling, Germany. Time, 10.7 seconds.

Fourth heat—Won by Arthur Jonath, Germany (6 inches); second Daniel Joubert, South Africa, —feet; third, Birchall Pearson, Canada, 1 foot; fourth, Jose De Almeida, Brazil, 2 feet; fifth, Izuo Anno, Japan. Time, 10.5 seconds.

400 METER (437.4 YARDS) HURDLES (Heats qualifying three each for second trials)—Figures in brackets indicate distance between finishers.

First heat—Won by F. Morgan Taylor, U. S. A. (3 yards); second, S. Petterson, Sweden (2 yards); third, C. Mandikas, Greece (2 yards); fourth, S. Cho, Japan (2 yards); fifth, A. Gonzalez, Mexico (20 yards). Time, 55.8 seconds.

Second heat—Won by R. Tisdale, Ireland (1 foot); second, F. Nottbrock, Germany (1 yard); third, Glenn Hardin, U. S. A. (1 foot); fourth, T. Coulter, Canada (3 yards); fifth, S. Pahliha, Brazil. Time, 54.8 seconds.

Third heat—Won by Joseph Healy, U. S. A. (1 yard); second, A. Adelheim, France (3 yards); third, J. Areskoug, Sweden (6 yards); fourth, E. Miropoulos, Greece. Time, 52.2 seconds. (Betters Olympic record of 53.4 held by Lord Burghley, Great Britain, and F. M. Taylor, U. S. A., both set in 1928.)

Fourth heat—Won by L. Facelli, Italy (1 yard); second, Lord Burghley, Great Britain (1 foot); third, G. Goldings, Australia (6 yards); fourth, C. Reis, Brazil. Time, 55 seconds.

400 METERS HURDLES, SEMIFINALS (qualifying three each for finals)—Won by Glen Hardin, U. S. A. (2 feet); second, F. Morgan Taylor, U. S. A. (6 inches); third, Lord David Burghley, Great Britain (1 yard); fourth, Sten Pettersson, Sweden (2 yards); fifth, George Golding, Australia (3 yards); sixth, Frits Nottbrock, Germany. Time, 0:52.8.

Second heat—Won by Robert Tisdall, Ireland (2 yards); second, Johan Areskous, Sweden (1 yard); third, Lugi Facelli, Italy (1 foot); fourth, Joseph Healey, U. S. A. (3 inches) fifth, Andre Adelheim, France (2 yards); Christos Mandikas, Greece, did not finish. Time, 0:52.8.

800-METER RUN (874.9 YARDS): Heats qualifying three each for finals.

First heat—Won by Eddie Genung, U. S. A., 5 yards; second, Philip Edwards, Canada, 3 yards; third, John Powell, Great Britain, 7 yards; fourth, Paul Martin, Switzerland, 12 yards; fifth, Cyril Evans, New Zealand, 10 yards; sixth, Miquel Vasconzios, Mexico. Paul Keller, France, did not finish. Nestor Gomes, Brazil, withdrew. Time, 1:54.8.

Second heat—Won by Charles Hornbostel, U. S. A. (6 yards); second, Alex Wilson, Canada (2 yards); third, Dr. Otto Peltzer, Germany (5 yards); fourth, Hermenegildo de Rosso, Argentina (4 yards); fifth, Hjalmar Johannesen, Norway (2 yards); sixth, Rene Morel, France (3 yards). (Joao De Deus Andrade, Brazil, withdrew.) Time, 1:52.4.

Third heat—Won by Thomas Hampson, Great Britain (3 yards); second, Sera Martin, France (3 yards); third, Edwin Turner, U. S. A. (3 yards); fourth, Max Darz, Germany (4 yards); fifth, Edward King, Canada. (Julio Rodriguez, Mexico, did not finish.) (John Lovelock, New Zealand, and Domingos Puglisi, Brazil, withdrew.) Time, 1:53.

TODAY'S EVENTS.

100-meter run, semifinals (men) and finals.
Throwing the hammer (men).
400-meter hurdles, final (men).
100-meter run, trials (ladies).
800-meter run, semifinal (men).
3,000-meter steeplechase, trials (men).
Fencing-foils teams.
Wrestling, free style.
Field hockey.
Track cycling, 1,000 meters scratch trials and reclassification.
1,000-meter time trials.
2,000 meters, tandem trials.

Five Leading Hitters

AMERICAN LEAGUE.

	G.	AB.	R.	H.	Ave.
Foxx, Phila.	103	394	107	142	.360
Manush, Wash.	97	405	81	141	.348
Jolley, Bos.	97	387	41	131	.339
Ruth, N. Y.	94	334	82	113	.338
Gehrig, N. Y.	101	391	90	132	.337

NATIONAL LEAGUE.

	G.	AB.	R.	H.	Ave.
Hurst, Phila.	100	384	76	138	.359
O'Doul, Bklyn.	96	389	78	138	.355
Klein, Phila.	103	438	113	154	.352
P. Waner, Pitt.	99	418	70	144	.345
L. Waner, Pitt.	83	347	57	117	.337
Stephenson, Chi.	91	353	60	119	.337

Tolan Wins 2 Heats in 100 Meters and Sets Record.

10,000 Meters Won by Pole; Javelin to Miss Didrikson.

Continued from Page 1.

was safely protected despite subsequent upsets.

The two other Olympic champions crowned, in precedent-shattering performances, were Janusz Kusocinski, great Polish distance runner, who whipped his foremost young Finnish rival, Volmari Iso-Hollo, in the record time of 30 minutes 11.4 seconds for the 10,000-meter run, and Duncan McNaughton, of Canada, a Southern California undergraduate, who ended the long reign of the United States by capturing the running high jump in an all-afternoon struggle, with his college mate, Bob Van Osdel, representing the United States.

Paavo Nurmi, a forlorn figure, sat in the stands while his two young countrymen, Iso-Hollo and Lauri Virtanen, followed Kusocinski's smooth pace most of the way, only to find it much too swift for them at the finish. Nurmi's Olympic record of 30:18.8, which he had set in capturing the 10,000-meter run in 1928, was wiped out by the Polish ace, but Paavo's world mark of 30:06.2 resisted attack. Iso-Hollo, the Finnish choice, was beaten off by 10 yards, but Virtanen was a poor third in a race in which these three were the only contenders.

American hopes of regaining sprint prestige were raised by Tolan's Olympic record performance in the 100 meters, as well as the convincing fashion in which his teammates, Radph Metcalfe and George Simpson, also swept through two sets of trials without a single setback.

Tolan's time of 10.4 seconds in his second race, in which he led the Argentine sensation, Carlos Luti, and the Canadian defending champion, Percy Williams, wiped out a long-standing Olympic mark of 10.6 seconds, shared by five dash men.

After Metcalfe and Simpson had broken the tape in 10.7 seconds each, in their second trial victories, the chief threat to the American sprint trio emerged in the flashing figure of Arthur Jonath, of Germany. Jonath, highly touted in advance, came up to expectations by equaling the Olympic record in his first race and then stepped off his second trial in 10.5 seconds to beat the South African, Joubert.

Hurdles Mark Twice Beaten.

The Olympic record in the 400-meter hurdles was tumbled, once by mistake, but twice officially in two spectacular trials. The new record of 52.8 seconds went jointly to Glenn Hardin, of Louisiana, and Robert Tisdall, or Ireland, winners of the semifinal heats, after Joe Healey, New York boy, erroneously was credited with the remarkable time of 52.2 seconds, close to the world record, in his first race.

Three hours later, when he already was eliminated in the semifinals, finishing fourth to Tisdall, the officials checked back and discovered the American boy's actual winning time earlier was 54.2 seconds, slower than the Olympic mark of 53.4 second Lord Burghley and Morgan Taylor, of the United States, jointly set in 1928.

The biggest dispute of the day, however, arose from the first trial heat of the 800-meter run, won by Eddie Genung, United States champion, after a rough and tumble race which drew a protest from France that her star, Paul Keller, was interfered with by the Canadian Negro, Phil Edwards.

Tonight, about four hours after the race was run, the council of the International Amateur Athletic Federation decided not to allow the protest, accepted Edwards as the second place man and returned France's protest money.

Genung had to fight his way out of a tangle himself, in which Keller figured, in order to take the lead on the back stretch and come home in front. Meanwhile, in a mix up on the last turn, Edwards moved out and appeared to cross Keller. The Frenchman put out his hands and shoved Edwards, to keep himself from falling. Thus slowed up, Keller dropped back and finally pulled up in the stretch, jogging in to tell his story and inspire France's protest.

MEN!
Genuine Pomona
SEERSUCKER
Cold Water Shrunk
SUITS
Very Fine Quality
All Sizes
$2.49
While They Last
GROCE'S
CORNER 11th and F Sts.

FEDERAL STORAGE UPSETS COLUMBIA HEIGHTS IN SERIES, 9-8

Adair Hurls Dixie Pigs To Win

Defeat of Section B Leaders Tightens League Race.

Ciro's Beat Printers, 10-1; City Cabmen in Victory.

TEAM STANDINGS.

SECTION A.

	W.	L.	Pct.
Dixie Pigs	9	0	1.000
Ciro's Villagers	8	2	.800
Horning Jewelers	5	4	.556
City Cab	4	6	.400
Congress Heights	3	7	.300
Union Printers	3	7	.300
Highway	0	6	.000

SECTION B.

	W.	L.	Pct.
Columbia Heights	8	2	.800
Federal Storage	7	3	.700
Rock Creek Service	6	3	.667
St. Joseph's	5	4	.556
Franc Jewelers	3	8	.273
Diamond Cab	3	8	.273
Federal Unionists	0	6	.000

FEDERAL STORAGE gave the slipping Columbia Heights nine another backward shove in the race for the flag in section B, unlimited division, of the Capital City League yesterday, winning a slugfest by a score of 9 to 8. It was the leaders' second straight setback in the loop. Diamond Cab chalked up its second victory over Franc Jewelers, 9 to 7, in the only other game played in this division.

In section A, the Dixie Pigs hung up their ninth consecutive victory at the expense of Congress Heights, winning by a score of 5 to 1. It was a moral victory for the losers. Ciro's Villagers turned back the Union Printers, 10 to 1, in a game featured by the pitching of Frank Di Nenna, while the Horning Jewelers nosed out City Cab by a 4-3 margin.

Neither "Lefty" Stevens, who started for Federal Storage, nor "Red" Rhodes, who toed the slab for Columbia Heights, went the distance. The slugging of both teams drove both to the showers, although Stevens lasted until the eighth, when the eventual losers made an eleventh-hour rally that netted three runs. Stevens' batting was far more effective than his pitching, as his four hits in four trips to the plate, including a home run, will attest. Spigel socked a homer for the losers.

Dixon held the Franc Jewelers to ten scattered hits and fanned thirteen in winning for Diamond Cab. Brandan starred at bat, one of his blows going for the circuit. Jack Smart's stickwork also came in handy. Four runs in the sixth frame decided the issue.

"Ad" Adair was nicked for seven safeties by Congress Heights, but so effective was the Dixie Pig hurler that only one run was produced. He clouted a homer to aid in the team's victory. "Huck" Stahl and "Babe" Clapper were the principal offenders in the winning attack.

Ciros.	AB	H	O	A	Printers.	AB	H	O	A
Mah'y.ss.	6	2	1	2	Edwards.ss	4	2	0	4
Willner.3b	4	2	2	3	Waple.1b.	3	0	12	1
Fitzg'd.1b.	4	2	10	1	H'h'n.rf.p.	4	0	1	1
Caspar.rf.	3	2	1	0	Holbroke.lf	4	0	2	1
Barry.cf.	3	1	2	1	Dewhurst.c	3	1	5	1
Bertolini.c	3	2	9	0	Reed.2b.	3	1	1	2
Baker.lf.	2	1	1	1	R'b'h.p.rf.	4	1	1	1
Scagn'li.lf	1	1	0	1	Smith.cf.	4	0	2	3
DiNenna.p	4	2	0	2	M'Alwee.3b	4	0	2	4
Aquil'o.2b	4	1	1	2					
Totals.	34	16	27	14	Totals.	33	3	27	16

Union Printers . . . 0 0 0 0 0 0 0 0 1—1
Ciro's . . . 0 4 2 2 2 0 0 0 x—10

Runs—Mahaney, Wilner (2), Caspar (2), Bertolini, Scagnelli, Di Nenna, Aquilino, Barry, Holbrooke. Errors—Edwards, Dewhurst, Reed, McAlwee (2), Willner, Bertolini. Two-base hits—Di Nenna, Mahaney. Three-base hits—Di Nenna, Willner. Home run—Bertolini.

D. Pigs.	AB	H	O	A	C. Hgts.	AB	H	O	A
Dove.3b.	5	0	1	7	Sweeney.lf.	4	1	3	0
Watts.2b.	4	1	1	3	F.Wahler.ss	4	2	1	3
Clapper.rf	4	2	1	0	Porter.3b.	4	1	0	1
Roberts.lf.	4	0	1	0	Sugare.cf.	4	1	2	1
Collier.c.	3	0	5	1	Rob'son.c.	4	0	1	2
Stahl.ss.	4	2	2	1	J.Wah'r.2b	4	1	3	4
Radtke.1b.	4	1	15	0	C.Wahler.rf	3	0	4	0
Joseph.cf.	4	0	1	0	E.Wall.1b.	4	1	12	1
A.Adair.p.	4	2	0	2	Ingram.p.	4	0	1	2
Totals.	36	8	27	14	Totals.	35	7	27	14

Congress Heights . . . 0 0 0 0 0 1 0 0 0—1
Dixie Pigs . . . 0 2 0 0 0 1 1 1 0—5

Runs—Stahl, Radtke, Clapper, Adair, Watts, Robertson. Errors—Porter, F. Wahler, Watts, Ingram. Two-base hits—J. Wahler. Three-base hits—Stahl, Clapper. Home run—A. Adair. Stolen bases—Sweeney, Watts. Double play—Stahl to Collier. Left on bases—Dixie Pigs, 5; Congress Heights, 8.

Diamond.	AB	H	O	A	Franc.	AB	H	O	A
Smart.lf.	3	2	2	0	Albert.c.	4	3	8	1
Holland.2b	5	1	2	3	Hemelt.3b.	5	1	3	4
Brandon.rf	3	2	0	0	Irving.1b.	4	0	9	1
H'dwick.3b	4	1	0	0	Jarvis.2b.	4	2	3	2
Waller.cf.	5	1	4	0	Pelner.ss.	5	1	1	0
F'dinger.c	3	1	13	0	Farrell.lf.	5	2	1	0
Wi'rich.1b.	5	2	5	0	Howard.p.	5	1	1	4
Wright.ss.	4	0	1	3	Trundel.cf.	4	0	1	0
Dixon.p.	2	0	0	2	Ro'baum.rf	4	2	0	0
Totals.	34	10	27	5	Totals.	40	12	27	12

Diamond . . . 0 0 2 0 2 4 0 1 0—9
Franc Jewelers . . . 0 0 2 0 1 0 0 1 3—7

Runs—Smart (2), Holland (3), Brandon, Winerich, Dixon (2), Albert (3), Irving, Jarvis (2), Rosenbaum. Errors—Fridinger, Wright, Hemelt. Two-base hits—Winerich, Albert, Farrell. Home run—Brandon. Stolen bases—Smart, Holland (4), Brandon (2), Hardwich, Waller (2). Sacrifices—Smart, Bridinger. Left on bases—Diamond, 7; Franc, 10. First base on balls—Off Dixon, 3; off Howard, 6.

Fed. Stor.	AB	H	O	A	Col. Hgts.	AB	H	O	A
Heider.lf.	3	1	0	0	Nelson.2b.	5	1	2	3
Freschi.cf.	3	1	2	0	Lewis.lf.	3	0	2	0
D'son.rf.p	4	1	0	0	Frat.rf.	5	1	0	0
F'erald.1b.	4	0	9	2	Wingate.cf.	4	1	4	1
Wilson.3b.	4	2	0	1	Harding.1b	5	2	6	1
Val'za.2b.	5	2	4	5	Ault.c.	5	2	4	2
Ferrari.ss.	4	0	2	1	Wellens.2b	5	2	6	3
Gichner.c.	5	1	10	0	Wilshire.ss.	3	1	3	4
S'ens.p.rf.	4	4	0	1	Rhodes.p.	0	0	0	1
					*Crump.	1	1	0	0
					Spigel.p.	3	2	0	0
Totals.	36	12	27	10	Totals.	39	13	27	15

*Batted for Rhodes in third.

Federal Storage . . . 0 0 5 3 0 1 0 0 0—9
Columbia Heights . . . 1 0 0 4 0 0 0 3 0—8

Runs—Heider (2), Freschi (3), Fitzgerald, Wilson, Stevens (2), Lewis, Wingate, Harding (2), Ault (2), Wellens, Spigel. Errors—Ferrari (2), Gichner. Two-base hits—Wilson, Ault (2), Wellens. Home runs—Stevens, Spigel. Stolen bases—Heider (2), Freschi, Wilshire. Double plays—Stevens to Valenza to Fitzgerald, Fitzgerald to Ferrari, Wilshire to Wellens to Harding to Ault, Wilshire to Wellens to Harding. Left on bases—Federal Storage, 6; Columbia Heights, 8. First base on balls—Off Stevens, 4; off Rhodes, 4; off Spigel, 2. Hits—Off Stevens, 12 in 7 2-3 innings; off Davidson, 1 in 1 1-3 innings; off Rhodes, 5 in 3 innings; off Spigel, 7 in 6 innings. Hit by pitched ball—By Spigel (Preschi, Davidson). Struck out—By Stevens, 7; by Davidson, 1; by Spigel, 2.

Horning.	AB	H	O	A	City Cab.	AB	H	O	A
Sch'le.2b.cf	5	2	1	0	M'nberg.3b	4	1	2	4
H.Duryee.c	4	1	7	0	Garland.ss	4	1	1	1
A.D'yee.lf	4	1	4	0	Hamel.cf.	4	0	1	0
Sch'der.rf.	4	1	2	1	Noone.lf.	3	0	1	0
Fr'man.1b.	4	1	8	3	F'gerald.c.	4	1	10	1
Custard.cf	2	0	2	0	Cohen.rf.	4	0	1	0
Fuchs.ss.	3	0	1	1	Corkins.1b.	3	1	8	0
E.D'yee.3b.	3	1	1	3	Oveletti.2b.	3	1	1	0
Simpson.p	4	1	0	1	Newman.p.	3	0	2	6
*Timmons.	0	0	1	0					
Totals.	33	8	27	9	Totals.	32	5	27	12

Horning Jewelers . . . 0 0 2 0 0 0 0 2 0—4
City Cab . . . 0 0 0 0 0 3 0 0 0—3

Runs—E. Duryee, Gartland, Oveletti, Newman, C. Schneider, A. Duryee, Scheele. Errors—E. Duryee, Gartland (2), Meinberg, Fuchs, H. Duryee, Ovlletti (2), Fitzgerald. Stolen base—Corkins. Sacrifice—E. Duryee. Left on bases—Horning Jewelers, 3; City Cab, 3. First base on balls—Off Newman, 3. Hit by pitched ball—By Newman (H. Duryee, Custard).

LOANS
HORNING
South Washington, Va.
Diamonds—Watches—Jewelry
Take All Buses 10th St. and Pa. Ave.

JOE AND ASBESTOS

(Watch Sunday's Post for New Secret Code) —By Ken Kling

Saturday's code horse won at Latonia. Skibo, at Thistledown was scratched and Mom's Polly lost. Asbestos' roll is $54.44. Code shows profit of $11.75. Joe's system shows profit of $232.50. Today's code long shot at Saratoga, 6, 4, 23, 23, 7, 9. Joe's horses are Rome, Vennie, Gay Pal, Quorum, Caryldon, Khorassan.

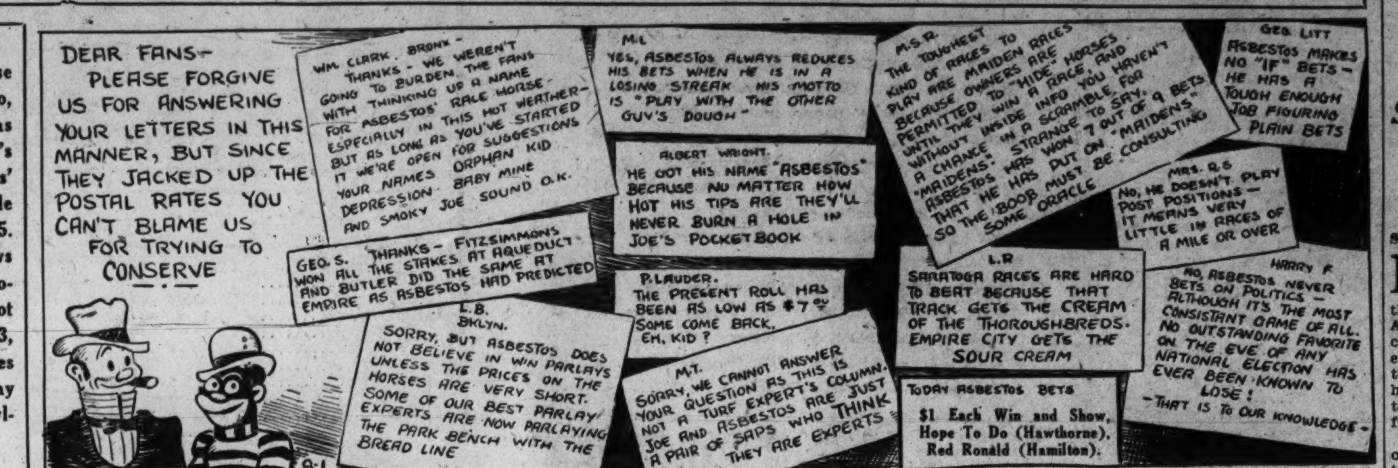

AT THE POST
with Bill Bennings

DEAR AL: HAWTHORNE RACE TRACK, CHICAGO, JULY 31.

Tomorrow starts a new month and the gee-gees move to a new track. Hawthorne is not as fast as Arlington Park, there will be a different class of horses, the "hard boots" have all moved over from Kentucky, and the going is sure to be tough. Better go slow until I get a good line on the newcomers.

I hope that you did not let Peturnal get away from you Saturday. I gave you the high sign and he paid the limit. I got you away winging, too, on Helen Bab and followed her with Tickory Tock and my other selections were either there or thereabouts.

Expect to have a couple at Saratoga this week and will give you the word as soon as I get a flash on their final works. Yours, BILL.

FIRST RACE—The Wash Day card opens with a 6-furlong scramble for maiden 2-year-olds. HOPE TO DO will be favorite, but I expect Fator to boot CHET EAGLE home for the Bradley establishment. HOPE TO DO and OLD JUDGE have money chances.

SECOND RACE—SANS COIN, on his Latonia form, has an excellent chance to grab the purse. BEST MAN and NELLIE CUSTIS for what's left.

THIRD RACE—Bradley has his good 2-year-old, BALLYGRAN, all primed to win. MISS MELODY will be right there and CODETTA has a good money chance.

FOURTH RACE—Here's one as open as they make 'em. Long time since VISHNU had up such light weight. SUPREME SWEET will be in front as far as she goes, and if either weakens the favorite, POLYDORUS, will come on and grab it all.

FIFTH RACE—Understand tomorrow is the day for ON SIR. PRINCE HOTSPUR and CEE TEE will be heard from.

SIXTH RACE—Old ESKIMO pays no attention to the weather. Better tab him. SWINCRAFT and GOOD AND HOT for the other portions of the purse.

SEVENTH RACE—No use to attempt to dope this one. They have all taken turn about beating each other. Lot of bad post actors in the unwieldy field. My guess is ENGLEWOOD, BLUE LAW and MARLENE.

EIGHTH RACE—Everything, and more, said about the seventh race applies to this one. UNCLE HENRY MORSNUFF and WHITE LEGS all will be "shooting."

HAWTHORNE ENTRIES.

(Associated Press.)

FIRST RACE—Six furlongs; purse, $1,000; maidens; for 2-year-olds, colts and geldings.
1 Chat Eagle.....116 | 10 Opium.....116
2 Pierre Pan.....116 | 11 Northwalls.....116
3 Hope to Do.....116 | 12 Drombo.....116
4 Rex Regent.....116 | 13 Pharahead.....116
5 Dawn Breeze.....116 | 14 Flying Fleet.....116
6 Avil.....116 | 15 Slapped.....116
7 Curley Head.....116 | 16 Pass Order.....116
8 Old Judge.....116 | 17 Upon.....116
9 Honuapo.....116 | 18 Fayette Prince.....116

SECOND RACE—Six and one-half furlongs; purse, $1,000; claiming; for 3-year-olds and upward.
1 *Starch.....115 | 10 Golden Prince.....120
2 Aquaplane.....120 | 11 *Cayuga.....115
3 Tarpon.....120 | 12 Bad Minton.....115
4 *Sans Coin.....105 | 13 Barney Sexton.....110
5 *Alto.....105 | 14 *Wichita.....110
6 *The Point.....115 | 15 *Kingsport.....115
7 *Best Man.....115 | 16 *Lillian Tobin.....110
8 Nellie Custis.....115 | 17 *Durva.....110
9 *Princess Black.....110 | 18 *Fervor.....115

THIRD RACE—Five and one-half furlongs; purse, $1,000; the Mohawk; for 2-year-olds.
1 Old Hillside.....108 | 5 Liqueur.....115
2 †Miss Melody.....103 | 6 Codetta.....112
3 Indian Mist.....104 | 7 Ballygran.....108
4 Gloritone.....107 | 8 †Meloy.....106
†S. Peabody entry.

FOURTH RACE—Six furlongs; purse, $1,200; allowances; for 3-year-olds and upward.
1 †Pancho Lopez.....107 | 4 Vishnu.....101
2 Polydorus.....112 | 5 Satin Spar.....108
3 †Supreme Sweet.....107 | 6 Minton.....107
†Mrs. W. E. Schmidt and Superior Stable entry.

FIFTH RACE—One and one-sixteenth miles; purse, $1,400; allowances; for 3-year-olds and upward.
1 Crystal Prince.....103 | 6 Kibitzer.....97
2 Big Brand.....112 | 7 Cee Tee.....112
3 Big Beau.....106 | 8 On Sir.....100
4 Waylayer.....112 | 9 Cathop.....100
5 Prince Hotspur.....109

SIXTH RACE—One and one-sixteenth miles; purse, $1,000; claiming; for 3-year-olds and upward.
1 Outbound.....111 | 6 *Good and Hot.....108
2 *Swincraft.....101 | 7 Chokoloskee.....115
3 Doris Jean.....101 | 8 Come On.....113
4 *Eskimo.....109 | 9 Matadi.....111
5 *B. McFarland.....108 | 10 Jean Lafitte.....111

SEVENTH RACE—One and one-eighth miles; purse, $1,000; claiming; for 3-year-olds and upward.
1 *Marlene.....95 | 10 *Waterport.....106
2 Blue Law.....114 | 11 *Capt. Ed.....105
3 Mad Career.....116 | 12 *Ballyhoo.....101
4 *High Storm.....107 | 13 *Zida.....106
5 Clasby's Choice.....106 | 14 *L. Messenger.....102
6 Englewood.....109 | 15 Limbus.....116
7 *St. Nazaire.....101 | 16 Inheritor.....111
8 *Prefer.....98 | 17 Knee High.....100
9 *Foolhardy.....109 | 18 *Happy Play.....105

EIGHTH RACE—One and one-sixteenth miles; purse, $1,000; claiming; for 4-year-olds and upward.
1 *Seth's Ballot.....110 | 10 Garrick.....115
2 Crushed Stone.....115 | 11 Ed Lark.....115
3 *Wrigley Field.....110 | 12 *Hyannisport.....110
4 White Legs.....115 | 13 Mole Hill.....115
5 *Uncle Henry.....110 | 14 Riff Raff.....115
6 *Pellegrino.....110 | 15 *Old Bill.....110
7 Fort Dearborn.....110 | 16 Guide Right.....115
8 *Morsnuff.....110 | 17 *Our Pal.....110
9 *Aregal.....110 | 18 Galahad.....115
*Apprentice allowance claimed.
Weather, clear; track, fast.

THISTLEDOWN ENTRIES.

(Associated Press.)

FIRST RACE—Six furlongs; purse, $500; claiming; for 2-year-old maidens.
1 Miss Frisky.....112 | 10 Strolling Time.....112
2 Sez You.....112 | 11 Happy Moon.....118
3 Ottie M......115 | 12 Parade Step.....115
4 Flitter Light.....112 | 13 Conversion.....118
5 Artistry.....115 | 14 Fountain.....115
6 Nurse Girl.....112 | 15 Thorese Girl.....112
7 Cherapp.....112 | 16 My Hero.....115
8 Shadow Dawn.....112 | 17 Marie Dee.....112
9 Mme. B. C......112 | 18 Allocation.....115

SECOND RACE—Six furlongs; purse, $500; claiming; for 3-year-olds and upward.
1 *Regusted.....107 | 10 *Old Kickapoo.....113
2 Polycron.....107 | 11 Miss Onine.....113
3 Mogul.....107 | 12 *Chr. Paschen.....108
4 Earl Gaar.....113 | 13 Irish Spree.....112
5 Daisy Buck.....108 | 14 *Copper.....113
6 *Monnie.....108 | 15 *Lex.'s Lady.....102
7 *Flo Sandy San.....113 | 16 Harvard.....113
8 *Mich. Kennedy.....102 | 17 Big Stick.....113
9 Mike Carey.....118

THIRD RACE—Six furlongs; purse, $500; claiming; for 3-year-olds and upward.
1 Orkin.....107 | 7 *Quorum.....110
2 Silent Vote.....100 | 8 Peter Pridd.....103
3 *Starference.....107 | 9 Justa Princess.....101
4 *Pat. Marian.....102 | 10 Diaquri.....107
5 *Dunes.....104 | 11 Step Sis.....104
6 Dry Nation.....109

FOURTH RACE—Six furlongs; purse, $500; claiming; for 3-year-olds and upward.
1 Topsie H......102 | 10 Porgie.....107
2 Manners.....107 | 11 Jaz Mint.....108
3 Chief's Gypsy.....107 | 12 The Nile.....102
4 Provid'ce Lass.....102 | 13 Vanity Case.....102
5 *Deerwood.....102 | 14 Muir Station.....107
6 *Annete B......97 | 15 *Thistle Vic.....108
7 *Orestes II.....102 | 16 Top Cloud.....118
8 One Long Hop.....118 | 17 Finir.....113
9 *Teeare.....108 | 18 *Ol'n Sunshine.....113

FIFTH RACE—One mile and 40 yards; purse, $500; claiming; for 3-year-olds and upward, maidens.
1 *High Hatter.....104 | 10 Gen. Ormont.....106
2 *Jayee.....107 | 11 *Jaz Time.....107
3 Justa Hug.....101 | 12 Bob F......106
4 *Sally's Hour.....107 | 13 Royal Al.....109
5 Zode.....106 | 14 *All Luck.....101
6 Philomath.....112 | 15 Sweet Evelyn.....107
7 Merger.....109 | 16 Abe's Pal.....106
8 Prince Tommy.....106 | 17 *Battling Bill.....101
9 *Sprig.....107 | 18 French Maid.....101

SIXTH RACE—One and one-eighth miles; purse, $500; claiming; for 3-year-olds and upward.
1 *Dorothy Hicks.....98 | 10 *Yes Yes.....96
2 *Prate.....113 | 11 Bozo.....112
3 Zembla.....105 | 12 Thistle Telee.....99
4 Super Toy.....110 | 13 Astute.....101
5 *Donup.....105 | 14 Snooty.....110
6 Justa Flapper.....107 | 15 *Water Fowl.....110
7 *Princess Dare.....108 | 16 Interior.....107
8 *Vagabond.....113 | 17 French Ace.....110
9 *Waiting Maid.....102 | 18 Make Speed.....110

SEVENTH RACE—One and one-quarter miles; purse, $500; claiming; for 4-year-olds and upward.
1 *Laftar.....108 | 10 *Lincoln Plaut.....111
2 Best Balance.....108 | 11 *Ed Reese.....111
3 Martha Long.....111 | 12 *Shonna.....111
4 *Vacation.....111 | 13 *Hornaby.....108
5 *Joan Pat.....106 | 14 *Tom Ormont.....111
6 *Jimmy Finn.....111 | 15 Tchadex.....108
7 Jack Berry.....113 | 16 Gold Handle.....113
8 *Bashful Beau.....108 | 17 *Pacheco.....113
9 *Clownish.....111 | 18 Spanish Indian.....113
*Apprentice allowance claimed.
Weather, clear; track, fast.

SARATOGA ENTRIES.

(Associated Press.)

FIRST RACE—Wilson mile; purse, $900; the Rutland Claiming; for 3-year-olds and upward.
1 Martis.....120 | 10 Brown Pet.....102
2 Marcasite.....102 | 11 Swatter.....112
3 *Pending.....101 | 12 Ned O......113
4 Laura Gal.....101 | 13 Cambal.....108
5 Portden.....104 | 14 Allenfern.....106
6 Sibala.....117 | 15 Moine.....109
7 Don Pedro.....120 | 16 Ala Carte.....117
8 Caplin.....109 | 17 Action.....107
9 Rash Moment.....104

SECOND RACE—About 2 miles; purse, $1,000; the Grandpa Steeplechase Selling; for 3-year-olds and upward.
1 †Thraclan.....142 | 6 †Loch Shee.....142
2 †Shylock.....138 | 7 Hamptonian.....147
3 Moonstruck.....147 | 8 Sun Eclipse.....149
4 †D'gon Devertu.....142 | 9 Cahanemore.....149
5 ‡K. of the Riv'r.....139 | 10 *B. of Killi'kie.....144

THIRD RACE—Five and one-half furlongs; purse, $5,000 guaranteed; the Flash Stakes; for 2-year-olds.
1 Jacobs Ladder.....114 | 5 Lucky Chance.....122
2 Uppercut.....114 | 6 Canon Law.....114
3 Grand Time.....114 | 7 Old Baldy.....114
4 De Valeria.....114 | 8 Okapi.....118

FOURTH RACE—Seven furlongs; purse, $1,000; conditions; the Ormondale; for 3-year-olds.
1 Clotho.....114 | 3 Tug O'War.....109
2 Villon.....114 | 4 Snapback.....109

FIFTH RACE—One and one-quarter miles; purse, $5,000 added; the Saratoga Handicap; for 3-year-olds and upward.
1 Spinach.....111 | 4 Rocky News.....100
2 Blenheim.....119 | 5 Pari Mutuel.....102
3 Fair Eno.....114 | 6 Reveille Boy.....114

SIXTH RACE—Five and one-half furlongs; purse, $800; the Skidmore Conditions; for 2-year-old maiden fillies.
1 Step Sister.....115 | 9 M'chief Maker.....115
2 Yankaway.....115 | 10 Conium.....115
3 Moppet.....115 | 11 Wait Not.....115
4 Teaberry.....115 | 12 War Banner.....115
5 Iseult.....115 | 13 Well Built.....115
6 Sue Jones.....115 | 14 Beltempo.....115
7 Note Book.....115 | 15 Two Tricks.....115
8 Chance It.....115
*5 lbs. apprentice allowance claimed.
†7 lbs. apprentice allowance claimed.
‡10 lbs. apprentice allowance claimed.

HAMILTON ENTRIES.

(Associated Press.)

FIRST RACE—Six and one-half furlongs; purse, $800; claiming; the Ontario; for 3-year-olds and upward (Canadian foaled).
1 Manotacks.....112 | 8 Spey Crest.....110
2 Easter Dandy.....107 | 9 Gilded Casino.....106
3 Golader.....111 | 10 Rock Crest.....106
4 Airport.....106 | 11 *Clarry.....101
5 Poppin Cracker.....101 | 12 Sun Man.....114
6 Kingsway.....115 | 13 Anoka.....109
7 Earthen Jar.....106 | 14 Kebbie.....101

SECOND RACE—Six furlongs; purse, $700; the Kensington Plate; for 2-year-olds.
1 †Royal Guard.....110 | 5 Rome Vennie.....112
2 Phar Crest.....103 | 6 †Maeantic.....112
3 Seemego.....109 | 7 Siss.....104
4 Half Saint.....104 | 8 Silly Sis.....104
†R. S. McLaughlin entry.

THIRD RACE—Six and one-half furlongs; purse, $800; claiming; for 3-year-olds and upward.
1 Chanson Belle.....104 | 10 Forecastle.....97
2 Sun Craig.....109 | 11 *Hid. Thoughts.....97
3 Westy's Rose.....99 | 12 Red Ronald.....113
4 Deduce.....112 | 13 Southland Lad.....103
5 Just Imagine.....110 | 14 Inarage.....105
6 Clarabel A......102 | 15 Hogarty.....113
7 Top Hattie.....113 | 16 Rose Twig.....101
8 Stefan, jr......107 | 17 Fair Jack.....117
9 Prompter.....109

FOURTH RACE—One and one-sixteenth miles; purse, $800; claiming; the Greenwood; for 3-year-olds and upward (Canadian foaled).
1 Refiner.....108 | 4 *Par Excellence.....103
2 Pelorus.....108 | 5 Quatra Bras.....115
3 Duch. of York.....113 | 6 Mr. Gaiety.....115

FIFTH RACE—One and one-sixteenth miles; purse, $1,200; the Civic Holiday Handicap; for 3-year-olds and upward.
1 Elcidio.....98 | 5 Prince Peter.....100
2 Br'dway Lights.....108 | 6 Deedie.....109
3 Boscobel.....107 | 7 Khorasan.....119
4 Bushman.....106

SIXTH RACE—One mile (on the turf); purse, $700; claiming; for 3-year-olds and upward.
1 Dunrode.....100 | 10 Satin Eagle.....103
2 Carlydon.....107 | 11 Black Princess.....105
3 Barter.....103 | 12 My No......109
4 Magical Image.....107 | 13 Blanket Bay.....110
5 Albazano.....113 | 14 Crescent City.....107
6 Traumagne.....105 | 15 Uppity.....105
7 Frances D......102 | 16 Koenigsm'k II.....108
8 Sabina H......105 | 17 Baboo.....105
9 Hayfire.....106

SEVENTH RACE—One and one-eighth miles; purse, $900; claiming; for 3-year-olds and upward.
1 Visionary Hour.....105 | 6 Little Scout.....105
2 Fire Brigade.....107 | 7 Redivivus.....110
3 Fairdale.....110 | 8 Cabama.....110
4 Locara.....103 | 9 Larry Damm.....105
5 Make Believe.....105
*Apprentice allowance claimed.
Weather, clear; track, fast.

Alexandria Card Books 26 Rounds

Antonelli and Tramberia in Eight-Round Feature Tomorrow Night.

Boxing, featuring rough, tough boys who like to mix it, rather than big names, returns to Portner Arena, Alexandria, Va., tomorrow night. Slated as a benefit for the Alexandria American Legion, a total of 26 rounds is scheduled.

"Club fighters" who never fail to please have been selected for the eight-round main event. Nick Antonelli, picturesque Washington featherweight, offers Baltimore Jim Tramberia a shot at better things in this bout.

By upsetting Antonelli, recent knockout victor over Joe Bruno and Sam Romano, the little Oriole buzz-saw, automatically will qualify to go places.

Don Whitlock mixes six heats with Joe Chaney, while fours are to offer Doug. Swetman vs. Bob Portna, Joe Doty vs. "Kid" Groves and "Young" Raspi vs. Sammy Hogan.

Speer, Cordovano Bout Is Promising

Rough Pair Should Rival Mat Feature at Bolling Tomorrow.

Unless Frank Speer tones down somewhat in aggressiveness, one of the wildest bits of mixing offered on a local rassle mat in some time may eventuate in the open air arena at Bolling Field tomorrow night.

Speer is scheduled to step against Sam Cordovano, former Georgetown University athlete, in a 30 minute supporting feature to the main event involving "Dynamite Gus" Sonnenberg and Billy Bartush.

Though best known as an outstanding football star at Georgetown, Cordovano also was a member of the boxing team. Since leaving the hilltop, it is understood, Sam has devoted much time to improving himself fistically. Apprised of physical beatings administered, Billy Bartush and Dr. Ralph Wilson by Speer recently, Cordovano remains unimpressed.

"If Speer wants to slug it out, I won't back water," Sam has advised friends here. "And I can use my fist plenty if necessary."

WINGS GOLF VICTORS.

Maj. and Mrs. Wing yesterday won the mixed foursome, selected drive, at the Army and Navy Club. Half of the combined handicaps of the pairs applied, with their net 68 winning by a two-stroke margin over Capt. and Miss Betty Shipp. Maj. and Mrs. Noyes had low score, 81.

Summaries:

Maj. and Mrs. Wing, 44—48—92—24—68.
Capt. and Miss B. Shipp, 40—46—86—16—70.
Capt. Fielder and Miss Myer, 40—44—84—13—71.
Maj. and Mrs. Noyes, 41—40—81—9—72.
Maj. Robertson and Mrs. Upham, 41—44—85—11—74.
Maj. and Mrs. Koppe, 49—46—96—20—76.
Capt. Notestein and Mrs. Osborne, 42—43—85—8—77.
Capt. and Mrs. Luscomb, 44—44—88—10—78.

BLUEBIRDS WIN AGAIN.

Bluebirds.	AB	H	O	A	C.C.Grays.	AB	H	O	A
Edwards.ss	3	0	2	4	Kline.3b.	5	0	2	4
Green.2b.	6	1	1	5	Manville.ss	3	0	3	3
Smith.cf.	6	2	1	0	Goyes.cf.	4	2	2	0
Luckett.3b	6	3	2	3	Phelps.c.	4	1	7	1
Wilson.lf.	5	3	2	0	M'kham.2b.	4	0	2	2
B'an.1b.rf.	6	2	5	0	Bradley.1b.	4	0	9	0
Arnold.rf.	3	1	0	0	B'meier.lf.	4	0	2	0
Shinn.c.	5	2	7	0	Hill.rf.	4	1	0	0
Owen.p.	4	2	0	1	Knight.p.	4	2	0	1
Newell.1b.	2	1	7	0					
Totals.	46	17	27	13	Totals.	36	6	27	11

Mount Rainier . . . 1 1 0 3 0 1 0 6 0—12
Chevy Chase . . . 0 0 0 2 0 1 0 1 1—5

Errors—Markham (2), Shinn, Phelps. Two-base hits—Smith, Wilson (2), Bellman, Shinn. Three-base hits—Smith, Newell. Double plays—Edward to Green to Bellman, Edwards to Newell. Left on bases—Mount Rainier, 12; Chevy Chase, 9. First base on balls—Off Owens, 2; off Knight, 4. Hit by pitched ball—By Knight (Edwards, Newell). Struck out—By Owens, 7; by Knight, 6. Umpire—Wilson.

SANICO BAKERS ON TOP.

San. Bak.	AB	H	O	A	Crackers.	AB	H	O	A
Farley.rf.	1	0	0	0	Hudkins.c.	4	2	5	2
Hump.rf.	2	1	1	0	Gorman.2b	4	0	2	1
Court'y.2b	6	4	2	3	Stromey.rf	4	1	2	0
Verts.cf.	3	1	3	0	Blevens.lf.	5	0	2	0
Canada.lf.	4	0	1	1	Jo'son.ss.p	5	2	1	3
Payne.3b.	5	1	0	2	Nixon.1b.	5	2	10	1
Eagan.c.	4	1	14	1	White.3b.	4	1	1	2
And'son.ss.	4	2	2	2	Mullen.cf.	4	1	2	0
Dudley.1b.	5	3	4	0	Moran.p.ss	3	1	2	1
Cokrell.p.	3	1	0	1					
Totals.	37	14	27	10	Totals.	38	9	27	10

Sanico . . . 0 2 0 4 1 0 4 1 0—12
N. W. Crackers . . . 1 1 2 4 0 0 0 0 1—9

Runs—Hump (2), Courtney, Verts, Eagan (2), Anderson (2), Dudley (2), Cockrell (2), Hudkins (2), Gorman (2), Stromey, Blevens, Johnson, Mullen, Moran. Errors—Anderson, Courtney, Dudley (2), Gorman. Two-base hits—Cockrell, Dudley, Johnson. Three-base hits—Verts, Anderson. Home runs—Eagan, Mullen. Stolen bases—Verts, Johnson. Double play—Anderson to Courtney to Dudley.

Millers Beat Dor-A, 11-3, As Senior Play-Off Opens

MILLER FURNITURE CO. drew first blood in the opening game of the Capital City League senior championship series yesterday when it defeated Dor-A, 11 to 3, before a crowd of 1,500 at Magruder Park, Hyattsville. George Wood and Lyman McAboy seized the Lion's share of glory in the game by their splendid work.

It was McAboy who sent the Millers off to a three-run lead in the first inning when he drove a long single to center field, scoring Wheeler Miller. He subsequently was advanced to third and later stole home. In the fourth inning he put the game under lock and key for the eventual winners by knocking a home run with two mates on the pathways. Wheeler also hit for the circuit to the Miller advantage.

Wood was solved for eight hits, but with men on base he was well-nigh invincible. He fanned seven during the course of the game. Ralph Ruble who opposed him, was a bit unsteady and gave way to Ball in the sixth inning. A double play by the victors provided the fielding feature of the contest.

In the fifth inning Fera walked after Chumbris was thrown out. Hayden followed with a single advancing Fera. The latter made a dash for home when Hamel belted a long hit to right field, but a perfect peg by "Mouse" Miller nipped him at the plate. Thomas completed the play by throwing out Hamel at second when he attempted to reach that bag on the throw-in.

The second game of the series will be played Sunday on the Ellipse.

Miller.	AB	H	O	A	Dor-A.	AB	H	O	A
Maupin.lf.	4	1	4	0	Ch'bers.lf.	5	0	3	0
Miller.rf.	5	0	1	0	Fera.2b.	0	0	0	1
Rei'man.1b.	5	2	7	0	Bowers.2b.	4	1	2	2
Wheeler.cf	4	1	2	0	Haydon.3b.	5	2	3	4
McAboy.ss	5	2	3	3	Hamel.cf.	4	1	2	0
Thomas.c.	4	0	9	0	Bartoo.ss.	4	3	1	2
Raub.3b.	3	1	0	2	Watson.c.	4	0	7	0
Benner.3b.	2	0	0	0	Troy.rf.	4	0	0	0
Bradley.2b	3	2	1	2	Fenniey.rf.	3	1	0	0
Wood.p.	4	1	0	1	Burdick.1b	4	0	9	0
					Ruble.p.	2	0	0	1
					Ball.p.	2	0	0	1
Totals.	37	10	27	9	Totals.	38	8	27	11

Miller Furniture . . . 3 1 2 3 0 2 0 0 0—11
Dor-A . . . 0 0 0 1 0 2 0 0 0—3

Runs—Miller, Reigleman (2), Wheeler (4), McAboy (2), Raub, Bradley, Bowers, Hamel, Bartoo. Errors—Hayden, McAboy, Raub, Maupin, Thomas, Bartoo. Two-base hits—Raub, Haydon. Three-base hit—Bartoo. Home runs—McAboy, Wheeler. Stolen bases—Reigleman, McAboy (3). Sacrifices—Maupin, Miller. Double plays—Miller to Thomas to McAboy, Haydon to Bowers to Burdick. First base on balls—Off Wood, 1; off Ruble, 3. Hit by pitched ball—By Ruble (Wheeler). Struck out—By Wood, 7; by Ruble, 5; by Ball, 2. Losing pitcher—Ruble.

SPENGLER AGAIN CHAMPION

Spengler Post won its third consecutive American Legion championship yesterday when the Bunker Hill team failed to appear for its scheduled game. Manager Jim Hayre's charges will enter the sectional tournment to be played at Cumberland, Md., the latter part of this month.

CAPITAL TRACTION WINNER.

Cap. Tra.	AB	H	O	A	Maryland.	AB	H	O	A
Allshire.lf.	5	3	2	0	Cox.2b.	4	0	2	0
S.M'alie.cf	5	3	1	0	Ball.ss.	4	3	3	0
M.M'lie.1b	5	1	4	0	Varnell.1b.	4	1	10	0
L'horn.ss.	5	1	3	0	Baldwin.lf.	4	1	0	0
Sheaff'r.3b	5	1	5	0	Chaney.c.	4	0	1	0
Brown.2b.	5	1	4	0	Arn'son.3b.	4	1	3	0
Horner.rf.	5	1	1	0	Davis.rf.	4	0	2	0
Robey.c.	5	1	1	0	Pole.cf.	4	2	2	0
Wilson.p.	5	3	1	0	Haar.p.	3	1	0	0
Totals.	45	15	22	0	Totals.	35	9	25	0

Capital Traction . . . 0 0 0 1 1 1 1 0 0—4
Maryland A. C. . . . 0 0 0 0 0 1 0 0 1—2

Two-base hits—Homer, Varnell, Ball. Three-base hit—Robey. Stolen bases—Mahale, Wilson, Robey. Sacrifice—Lawhorn. Double play—Wilson to Mehale to Brown.

MANOR JUNIORS WIN.

Col. Man.	AB	H	O	A	Langdon.	AB	H	O	A
Dove.2b.	4	1	2	5	Shousky.c.	5	0	10	0
Ryan.ss.c.	5	0	1	0	T.Shipp.2b	5	2	1	1
VanP't.ss.	1	0	0	1	F.Shipp.1b.	5	1	3	0
R'mond.c.	4	1	6	0	J.L'gett.p.	4	0	0	0
Taylor.1b.	4	1	9	0	F.W'ams.lf.	4	1	1	1
Stone.rf.	3	0	0	0	A.W'ams.3b	4	1	2	1
Fer'son.cf.	4	0	0	0	W.L'gett.ss	3	1	2	0
Fort.3b.	2	0	2	0	R.W'ams.cf	3	0	1	0
Etter.lf.	4	1	1	0	Sul'van.rf.	3	1	1	0
W'burg.p.	3	0	0	3					
And'son.3b	1	0	0	0	Totals.	36	7	21	3
Totals.	36	4	21	9					

Colmar Manor . . . 0 0 0 1 0 1 0 2 0—4
Langdon Jrs. . . . 0 0 0 1 0 1 0 0 0—2

Runs—Taylor, Redmond, Anderson, Etter, F. Williams, A. Williams. Errors—F. Williams, T. Shipp. Three-base hit—Taylor. Home run—Etter.

MOUNT RAINIER TOPS PHOENIX

M. Rain'r.	AB	H	O	A	Phoenix.	AB	H	O	A
Baum'n.cf	2	2	1	0	Honey.lf.	4	0	2	1
Colley.ss.	4	0	2	3	E.Ed'ger.3b	4	1	1	3
Fitzg'd.3b.	4	2	1	1	Morris.rf.	4	0	1	0
Mosed'e.lf	2	1	2	0	Alsop.ss.	4	0	1	4
Beckert.rf	4	2	2	1	Peel.c.	4	2	4	0
Chase.1b.	4	2	13	3	Brown.2b.	4	2	2	4
Cerceo.2b.	4	1	2	3	Mc'th'n.1b	3	0	10	0
Darby.c.	4	0	3	0	Kimbell.cf.	4	1	3	0
Waple.p.	3	0	1	3	Spiedel.p.	4	1	0	2
Totals.	31	10	27	14	Totals.	35	7	24	14

Mt. Rainier . . . 0 0 0 0 0 2 3 1 0—6
Phoenix . . . 0 1 2 0 0 0 0 0 0—3

Runs—Bauman, Colley, Mosedale, Beckert, Cerceo, Waple, E. Edinger, Alsop, Brown. Errors—Beckert, Colley, Cerceo, E. Edinger. Two-base hits—Beckert, Fitzgerald, E. Edinger, Alsop. Three-base hits—Chase, Cerceo. Home run—Brown. Stolen base—Bauman. Sacrifice—Colley. Left on bases—Mt. Rainier, 8; Phoenix, 5. First base on balls—Off Spiedel, 5. Hit by pitched ball—By Waple (McCathran). Struck out—By Waple, 3; by Spiedel, 4. Winning pitcher—Waple. Losing pitcher—Spiedel.

Sandlot Results

	R.	H.	E.
Majestic Radio . . 020 301 010 02—9	16	0
Orange Ramblers 003 002 011 00—7	14	3

Waters, Winters and Hook; Grim, Pace and Brockman.

	R.	H.	E.
Majestic Radio . . . . . 010 500 0—6	12	3
Orange Ramblers . . . . 400 001 0—5	8	0

Dove and Hook; Pace and Brockman.

	R.	H.	E.
Fraters . . . . 002 101 000—4	8	4
Del Ray . . . . 010 000 112—5	6	3

Clark and Reed; Curtiss and Von Deck.

	R.	H.	E.
Ballston F. D. . . . . 000 000 200—2	8	2
Virginia A. C. . . . . 100 000 101—3	9	1

West and Thompson; Humphrey and Welch.

	R.	H.	E.
Colonial A. C. . . . 013 120 112—11	14	5
Franconia A. C. . . 100 021 001— 5	10	3

D. Devers, Snellings and Anderson; Belt and B. Higham.

	R.	H.	E.
Ft. Meade . . . . 500 000 001—6	8	0
Ft. Humphreys . . . . 000 301 001—5	7	0

Wheeler and Long; Perkins and Rowe.

	R.	H.	E.
Howitzer Giants . . . 500 000 220—9	7	2
Rockville . . . . 000 040 000—4	8	2

Watt and Brown; W. Coleman and P. Coleman.

	R.	H.	E.
Capital All-Stars . . 101 000 001—3	8	3
Cabin John . . . . 100 000 003—4	8	1

Wormsley and C. Mills; Chance and E. Durkin.

	R.	H.	E.
Maryland A. C. . . . . 000 430 x—7	11	0
Esso . . . . 010 000 0—1	7	0

Davis and Chaney; Wilson and Jannings.

	R.	H.	E.
Ballston . . . . 040 051 10x—11	9	0
C. & P. Telephone . 600 000 100— 7	8	0

Hiell and Scheffel; Nicolas and Collins.

A. A. U. Swimming Crown to Buscher

Wrenn and Schneider Are Next; Rita Augusterfer in Close Victory.

Lawrence Buscher, husky Washington Canoe Club natator, captured the District A. A. U. quarter-mile swimming championship yesterday in a race contested in the upper Potomac River. He swam the distance in 7:02 1-5. Bob Wrenn, also of the Washington Canoe Club, finished second, while Lorenzo Schneider, of the Crystal Pool Club, was third. Fifteen competed.

Representatives of the Shoreham Swimming Club scored a clean sweep in the women's race. Rita Augusterfer splashed home ahead of the field in the good time of 7:49 2-5, a scant 3 yards ahead of Leonora Taube. Madeline Augusterfer almost tied with Miss Taube but was nosed out at the finish. A large crowd witnessed the races. The one-half mile championship will be decided Sunday, August 14, it was announced.

Vice President Curtis Visits Olympic Village

Los Angeles, July 31 (A.P.).—Vice President Charles Curtis, who formally opened the Olympic games here yesterday, paid an unexpected visit today to Olympic Village and was honor guest at various functions before leaving at 10:30 o'clock tonight by train for his home in Topeka, Kans.

Athletes at the village greeted the Vice President with applause as he was driven slowly through the grounds, accompanied by Louis B. Mayer, motion picture magnate.

From 3 to 5 p. m., Curtis was honor guest at a reception at the Mayer beach home.

DORVAL ENTRIES.

(Associated Press.)

FIRST RACE—Six furlongs; purse, $400; claiming; for 3-year-olds and upward.
1 Vesper Star.....100 | 10 Squeeze Play.....107
2 Dutiful.....105 | 11 Sugarland.....105
3 Reighburn.....110 | 12 Lady Norris.....100
4 Knave of Clubs.....114 | 13 Ritzy.....105
5 Big Blue.....114 | 14 *Tus'n Knight.....102
6 *Joe Teddy.....105 | 15 Red Grange.....114
7 Crossbones.....110 | 16 Irish Sphere.....109
8 Dark Angel.....105 | 17 Rain or Shine.....107
9 Rock Thorne.....107 | 18 Illumine.....105

SECOND RACE—Six furlongs; purse, $400; claiming; for 3-year-olds and upward.
1 Gal'n Diamond.....108 | 10 Probate.....108
2 *Lilly Cup.....101 | 11 Free Thinker.....112
3 Weed T'dler II.....106 | 12 Rose Spot.....106
4 Haplite.....108 | 13 Kauri.....106
5 First Day.....106 | 14 Oat Box.....103
6 Foggy Dew.....104 | 15 Pr. P. Coventry.....101
7 Mad Mullah.....108 | 16 Nipigon.....108
8 Jeanne Pittston.....100 | 17 Yvonne M......106
9 Soliloquy.....101 | 18 *Jug of Gold.....103

THIRD RACE—One and one-eighth miles; purse, $400; claiming; for 3-year-olds and upward.
1 Sidney G......111 | 10 Clolwald.....115
2 Jeanne Gaffney.....99 | 11 Happy Jack.....108
3 Even.....108 | 12 High Dell.....108
4 S. & Dan Man.....108 | 13 Gano.....108
5 Peter Prim.....108 | 14 *Adair Louise.....98
6 Judge Caverly.....112 | 15 Pottery.....100
7 Torrito.....108 | 16 Fair Margery.....106
8 Lenox Avenue.....108 | 17 Davenport.....108
9 Gateboy.....111 | 18 *Dusky Maiden.....101

FOURTH RACE—Six furlongs; purse, $400; claiming; for 2-year-olds.
1 Strap Hanger.....107 | 10 Doer.....102
2 Single Door.....110 | 11 Charm. Emma.....107
3 Wars End.....110 | 12 False Piety.....109
4 Daisy Bunga.....109 | 13 Pose.....109
5 Our Jewel.....107 | 14 Pinfire.....107
6 Statecraft.....112 | 15 Mastman.....107
7 Light Action.....108 | 16 L'Erable.....110
8 Maeone.....107 | 17 Maechute.....110
9 Field Cloud.....107 | 18 Skitter.....107

FIFTH RACE—Six furlongs; purse, $500; claiming; for 3-year-olds and upward.
1 Timon.....110 | 6 Beth Hogan.....109
2 Omagh.....107 | 7 Little Gyp.....110
3 Eleusagon.....110 | 8 Westy's Fox.....115
4 McKell.....105 | 9 *Gay Pal.....110
5 Babble.....110 | 10 Len Sweep.....108

SIXTH RACE—One and one-sixteenth miles; purse, $400; claiming; for 3-year-olds and upward.
1 Astrakhan.....108 | 10 Double Dare.....113
2 Achtol Lass.....108 | 11 Miss Avondale.....100
3 Bounder.....110 | 12 Satan's Pet.....104
4 Very High.....118 | 13 Ultim.....102
5 Wrack Royal.....110 | 14 Kingbird.....113
6 Gabrielle.....106 | 15 Skirt.....111
7 Bob Blackburn.....110 | 16 Mythical Lore.....106
8 Athol.....110 | 17 Free Hold.....102
9 Disapproved.....110 | 18 My Betty.....110

SEVENTH RACE—One and one-eighth miles; purse, $400; claiming; for 3-year-olds and upward.
1 Jap Lac.....108 | 10 Valour II.....112
2 The Senator.....108 | 11 Amourette.....106
3 *Guarany.....101 | 12 Whooptedoo.....110
4 *Stimala.....94 | 13 Suggestion.....101
5 First Edition.....106 | 14 Goeber.....108
6 Kauiana.....108 | 15 Scarlet.....106
7 Dante.....107 | 16 *Black Strips.....96
8 *Lookby.....103 | 17 *Prude II.....101
9 McKim.....112 | 18 Fair Winner.....99
*Apprentice allowance claimed.

COMPARED TO WAMBY.

Billy Cissell, Cleveland second baseman, is being compared to the famous Billy Wamby, who made a triple play unassisted for Cleveland in 1920.

SPEEDBOAT FEATURE TO LUCAS

Spectators Escape Runaway Boat in Regatta.

Special to The Washington Post.

HERALD HARBOR, Md., July 31. An unscheduled and unexpected thrill climaxed the close of the Tri-City regatta here today when Adolph Moore, Washington driver, competing in the class B outboard event, was thrown from his boat and the craft, traveling 30 miles per hour, headed straight for a group of spectators who were watching the event from the shore.

Fortunately, all managed to hustle out of danger as the boat crashed into the back on an abandoned scow and was practically demolished.

Lucas Captures Feature.

Today's feature race was captured by Carvel Lucas, of Baltimore, who captured class C outboard honors by outspeeding Bill Feldhausen, Ken McKenzie and Charles Cabot in a two-heat affair.

In the inboard, 125-horsepower event, W. D. Gibbs, of Woodbrook, Md., won, but he was given a stiff battle by Bob Snadecki despite the fact that the latter drove only a 25-horsepower craft.

Summaries:

MORNING RESULTS.

CLASS A OUTBOARDS—Final heat won by Hervey Gresh St. Petersburg, Fla.; second, Bill Lucas, Annapolis; third, Carl Huerth, Quincy, Mass. Time, 5 minutes 27 seconds.

CLASS B OUTBOARDS—First heat won by Earl Gresh, St. Petersburg, Fla. (Romanco); second, George Becker, Atlantic City (Flying Reds); third, D. Dannaker, Elkins Park, Pa. (Romanco). Time, 4 minutes 44 4-5 seconds. Final heat won by Earl Gresh, St. Petersburg, Fla. (Romanco); second, D. Dannaker, Elkins Park, Pa. (Romanco); third, Carl Huerth, Quincy, Mass (Humnack). Time, 4:55 4-5.

CLASS C OUTBOARDS—First heat won by Carvel Lucas, Baltimore (Flower Falcon); second, Ken McKenzie, New Haven, Conn. (Humnack Baby); third, John Sasnett, Washington (Flowers Falcon). Time, 18 minutes 24 3-5 seconds. Bill Feldhausen, New York, and Vernon Ford, Annapolis, ruled out for beating gun.

AFTERNOON RESULTS.

COAST GUARD 19-FOOT SURF BOAT RACE, ONE MILE—Won by Apache (E. J. Oebel, Coxswain; E. Shaffer, E. S. Meacher, J. E. Collins and Bill Pakulski); second, Seneca; third, Mascontin.

CLASS C OUTBOARDS, finish heat—Won by Bill Feldhausen, New York (Flowers Falcon); second, Carvel Lucas, Baltimore (Flowers Falcon); third, Ken McKenzie, New Haven, Conn. (Baby Humnack). Time, 8:41. Four laps. Carvel Lucas awarded first in the race due to Feldhausen's morning disqualification in class C of morning heat.

INBOARDS UP TO 225 HORSEPOWER, final heat—Won by Walter Hasslinger, Baltimore, Md. (Miss Long Point); second, E. F. Dobson, Baltimore (Pep II); third, Bob Snadecki, Westover, Va. (Bear Cat I). Time, 10:33 2-5. Four laps.

FREE-FOR-ALL OUTBOARDS, third heat—Won by George V. Shelton, Eastport, Md. (Sea Dog); second, Bill Feldhausen, New York (Flowers Falcon); third, Charles Cabot, Staten Island (Flowers). Time, 4:19 1-5.

SPECIAL OUTBOARD RACE FOR MOTORS BUILT BEFORE 1931—Won by John Sasnett, Washington (Flowers Falcon); second, Bill Whittaker, Media, Pa. (The Nerts); third, Al Blumberg, Baltimore (Century Boat). Time, 4.47 3-5. Two laps.

INBOARDS UP TO 125 HORSEPOWER, final heat—Won by W. B. Gibbs, Woodbrook, Md. (Queen Anne); second, Bob Snadecki, Westover, Va. (Pigeon Bear Cat I); third, Charles Knackstedt, Annapolis, Md. (Nemo). Time, 11:25. Four laps.

UNLIMITED INBOARDS, final heat—Won by John Bramble, Baltimore (Pep II); second, Walter Hasslinger, Baltimore (Miss Long Point); third, E. F. Dobson, Baltimore (Pep). Time, 9:26. Four laps.

Third Appendicitis Case Among Olympic Group

Olympic Village, Los Angeles, July 31 (A.P.).—Appendicitis struck its third blow at the world congress of athletes gathered here for the tenth Olympic games when Tsatsuzo Fijiya, Japanese high hurdler, was taken to a hospital today for an operation.

He became ill in the night. Physicians said he would be unable to compete.

Emil Barbier, Belgian fencer, and Louisa Roberts, Atlanta, Ga., member of the United States swimming team, underwent appendicitis operations yesterday and will read Olympic results in hospital beds instead of competing.

EASTON CLUB WINS.

Easton, Md., July 31 (Special).—The Easton Blue Jays defeated the Wilmington (Del.) team at Federal Park today by score of 3 to 1 before a large crowd in the best and most exciting game seen here this season. Carter was on the rubber for Easton and allowed the visitors but four hits and struck out ten men.

CONTRACTORS WIN AGAIN.

Brenizer.	AB	H	O	A	Dickerson.	AB	H	O	A
Hager.ss.	4	1	2	2	Jones.2b.	5	1	2	2
Clrak.lf.	3	0	2	0	Koyle.cf.	3	0	2	0
L'bath.c.	4	2	1	1	Rob'son.lf.	4	1	1	0
Ford.cf.	1	0	2	0	Statt.c.	3	1	1	1
Lowe.cf.	3	1	1	0	Baker.rf.	4	1	2	0
Hunt.3b.	4	2	1	2	Harsh.ss.	3	0	5	2
Perry.2b.	4	2	2	2	Pangle.3b.	4	1	2	1
Foxx.rf.	4	1	2	0	Burdette.p.	1	0	1	0
D'herty.1b	3	0	13	2	Smith.1b.	3	0	10	2
Hut'son.p.	3	0	1	1	Ruble.p.	3	2	1	0
Totals.	33	9	27	8	Totals.	34	7	27	8

Brenizer Co. . . . 1 0 0 1 0 0 0 0 0—2
Dickerson A. C. . . . 0 0 0 0 0 0 0 0 0—0

Two-base hits—Hunt, Perry. Stolen bases—Perry (2). Double plays—Perry to Dougherty, Hager to Dougherty. Struck out—By Hutchinson, 8; by Burdette, 5; by Ruble, 6. Losing pitcher—Burdette. Umpire—Kack.

RACING SELECTIONS

HAMILTON.
(For Fast Track.)
1—Spey Crest, Sun Man, Kingsway.
2—Rome Vennie, Royal Guard, Half Saint.
3—Deduce, Fair Jack, Prompter.
4—Mr. Gaiety, Par Excellence, Quatra Bas.
5—Deedie, Broadway Lights, Boscobel.
6—Hayfire, Sabina H., Musical Image.
7—Make Believe, Larry Damm, Fairdale.
Best bet—Rome Vennie.
—By the Louisville Times (A.P.).

THISTLE DOWNS
(For Fast Track).
1—Strolling Time, Fountain, Artistry.
2—Old Kickapoo, Miss Onine, Monnie.
3—Quorum, Diaquiri, Patricia Marian.
4—Top Cloud, Jaz Mint, Finir.
5—Zode, General Ormont, Jaz Time.
6—Princess Dare, Make Speed, Vagabond.
7—Lincoln Plaut, Vacation, Gold Handle.
Best bet—Quorum.
—By the Louisville Times (A.P.).

HAWTHORNE.
(For Fast Track).
1—Flying Feet, Old Judge, Pharahead.
2—Golden Prince, Sans Coin, Fervor.
3—Ballygran, Gloritone, Old Hillside.
4—Polydorus, Supreme Sweet, Vishnu.
5—Cathop, Waylayer, Big Brand.
6—Jean Lafitte, Chokoloskee, Eskimo.
7—Mad Career, Clasby's Choice, Prefer.
8—Uncle Henry, Our Pal, Garrick.
Best bet—Polydorus.
—By the Louisville Times (A.P.).

SARATOGA
(For Fast Track).
1—Ned O., Martis, Swatter.
2—Sun Eclipse, Dragon De Vertu, Shylock.
3—Okapi, Lucky Chance, Grand Time.
4—Villion, Tug O'War, Clotho.
5—Blenheim, Faireno, Pari Mutuel.
6—Mischief Maker, Iseult, War Banner.
Best bet—Blenheim.
—By the Louisville Times (A.P.).

DORVAL
(For Fast Track).
1—Tuscan Knight, Irish Sphere, Crossbones.
2—Freethinker, Wee Toddler II, Mad Mullah.
3—Torrito, Judge Caverly, Clolwald.
4—Statecraft, Maeone, Pinfire.
5—Eleusagon, McKell, Little Gyp.
6—Skirt, Achtol Lass, Bounder.
7—Valour II, Guarany, First Edition.
Best bet—Statecraft.
—By the Louisville Times (A.P.).

GRAYS DOWN PILOTS BY 10 TO 5

One Big Inning Beats Capital Club in Slugfest Game.

ONE inning was sufficient for the hard-hitting Homestead Grays to win a 10-to-5 slugfest from the Washington Pilots yesterday in an East-West Colored League game at the Griffith Stadium. When Williams, Cannady, Perkins and Brown singled and Washington tripled in the first inning, with one down, Tom Richardson was sent to the showers, and Trent called in to stem the tide. Britt, brilliant place hitter, singled to right, and the score stood 5 to 0.

The Grays added three more counters in the third, and "Mule" Suttles was sent to the mound, where he performed auspiciously for the rest of the pastime. Suttles also drove in the first Pilot counter in the eighth, with a hit to center which scored Evans and sent Dixon to third. Both Dixon and Suttles scored on Creacy's triple to the bleachers, and Creachy came home on Johnson's double to center.

The game was featured by Suttles' bare-hand stop of Perkins' smashing drive through the pitcher's box in the fifth, and by Cannady's spectacular catch of Evans' smash over the keystone sack to squelch a threatened ninth-inning rally. The Pilots will play the New York Black Yankees Wednesday night at 8:30, with "Fats" Jenkins, George Scales and Rector, the ace-hurler, among the opposition.

H. Grays.	AB	H	O	A	Pilots.	AB	H	O	A
Harris.lf.	5	2	1	0	O'Bry't.2b.	2	0	3	3
Will'ms.ss	5	2	1	2	Evans.2b.cf	5	1	2	1
Can'dy.2b.	6	2	2	2	Dunn.ss.	5	1	4	4
Perkins.c.	6	2	5	3	Dixon.rf.	4	3	2	0
W'h'ton.1b	4	1	9	0	Suttles.1b.p	5	1	2	4
Brown.p.	6	2	0	4	Creacy.3b.	2	2	2	2
Strong.rf.	4	1	4	0	Johnson.rf	4	1	2	0
Britt.3b.	4	4	0	0	Hampton.c	4	2	2	0
Cooper.cf.	5	2	5	0	Rich'son.p.	0	0	0	0
					Trent.p.	0	0	0	1
Totals.	45	18	27	11	Matlock.1b	3	0	8	0
					*Hayes.rf.	2	0	0	0
					Totals.	36	11	27	15

*Batted for O'Bryant in eighth.

Homestead Grays . . 5 0 3 0 0 0 0 1 1—10
Pilots . . . 0 0 0 0 0 0 0 4 1—5

Runs—Williams, Cannady (2), Perkins, Washington, Brown (2), Britt, Cooper, Harris, Evans, Suttles, Dixon, Matlock, Creacy. Errors—Dunn, Strong, Britt. Two-base hits—Britt, Dixon (2), Brown, Perkins. Three-base hits—Washington, Creacy. Stolen bases—Strong, Williams. Sacrifice—Williams. Double plays—Washington (unassisted), O'Bryant to Matlock. Left on bases—Grays, 12; Pilots, 11. First base on balls—Off Suttles, 2; off Brown, 5; off Trent, 1. Hits—Off Richardson, 5 in 1-3 inning; off Trent, 3 in 2 innings; off Suttles, 10 in 6 2-3 innings. Hit by pitched ball—By Suttles (Washington), by Trent (Washington). Struck out—By Trent, 1; by Brown, 4; by Suttles, 1. Wild pitch—Suttles. Losing pitcher—Richardson. Umpires—Lee and Spencer.

Women's Title Net Play Starts Today

Three Out-of-Town Stars Enter; Misses Reigal and Totten in Feature.

The most ambitious women's District tennis championship to date will open this afternoon on the courts of Columbia Country Club, with a trio of well known out-of-town players in the running, along with the established local stars.

The visiting players of note are Cecelia Reigal, Louise Hofmeiser and Laura Pittinger, all of them known throughout Eastern tennis circles.

A mixed doubles tournament will be played in conjunction with the woman's meet. It, and the women's doubles, will start Wednesday. Entries in the doubles close tonight at Columbia and tomorrow night in the mixed doubles.

Cecelia Reigal will face the hardest task of the visiting players today. She meets Bobsy Totten at 3 o'clock in one of the feature matches of the day.

2 o'clock—Connie Thompson vs. Ruth Colloday, Kay Johnson vs. Sara Moore.

3 o'clock—Cecelia Reigal vs. Bobsy Totten, Marian Butler vs. Mary Bouve, Ruth Martinez vs. Doris Ferry, Margaret Graham vs. Helen Philpitt, Betty Tompkins vs. Elizabeth Cleary, Mrs. Carol Morgan vs. Margaret Butler.

4 o'clock—Bernice Safford vs. Goldie Crist, Louise Hofmeister vs. Mrs. Bishop Hill, Frances Walker vs. Mrs. Bob Wilson, Laura Pittinger vs. E. K. Morris, Mary Deck vs. Betty Cochran, Mrs. Louise Stambaugh vs. Virginia Weeks.

5 o'clock—Florence Meier vs. Margaret Ryan.

5:30 o'clock—Betty Kronman vs. Clara Tabler.

Army and Navy Golf Mark to Miss Faunce

Miss Winifred Faunce, of the Manor Club, yesterday broke the women's course record at the Army and Navy Club when she turned in a card of 82, which bettered the best previous mark of 86 held by Mrs. Hedrick and Mrs. Noyes, of the host club, and by Mrs. Brownell, of Indian Spring.

Miss Faunce's card:

Out . . . . . . 4 6 4 7 5 4 3 5 4—42
In . . . . 4 5 5 5 4 5 5 3 4—40—82

CAPITOL HEIGHTS AHEAD.

Kens'ton.	AB	H	O	A	Cap. Hts.	AB	H	O	A
Bush.1b.	4	0	5	2	Keister.lf.	7	3	2	0
Mealer.3b.	2	0	4	1	B.H'son.ss.	7	3	2	2
Barber.rf.	3	0	2	0	Smith.2b.	5	2	4	1
Ison.2b.	4	1	2	3	E.H'son.3b.	6	5	0	4
Lang.c.	4	1	4	1	McGuire.c.	6	2	8	1
Collins.cf.	4	1	3	0	Link.rf.	4	3	2	0
Case.ss.	4	0	2	0	Styles.cf.	6	2	1	0
More.lf.	3	0	4	0	Don'son.1b.	6	2	8	0
Stubbs.p.	2	0	1	2	Un'wood.p.	6	2	0	1
Hayes.p.	1	0	0	0					
Gleason.p.	1	0	0	0	Totals.	54	24	27	9
Totals.	31	3	27	9					

Capitol Heights . . . 0 2 5 2 4 1 4 0 0—18
Kensington . . . 1 0 0 0 0 0 1 0 1—3

Runs—Bush, Ison (2), Keister (2), B. Hutchinson, Smith (2), E. Hutchinson (5), McGuire (2), Link (4), Styles, Donaldson (2), Underwood. Two-base hits—E. Hutchinson (3), Keister, McGuire, B. Hutchinson, Smith. Three-base hit—E. Hutchinson. Home run—Ison. Stolen bases—McGuire, Smith (2), E. Hutchinson, Link, Styles. Double plays—E. Hutchinson to Donaldson, Smith to B. Hutchinson to Donaldson. Struck out—By Underwood, 8; by Stubbs, 1; by Hayes, 3. Losing pitcher—Stubbs. Umpire—Savers.

Minor League Results

AMERICAN ASSOCIATION.

Kansas City, 3-7; St. Paul, 2-3.
Indianapolis, 4-4; Columbus, 3-4 (second game called, 6 o'clock law).
Toledo, 10-6; Louisville, 9-6 (first game 11 innings; second called, darkness).
Minneapolis, 13; Milwaukee, 12.

INTERNATIONAL LEAGUE.

Newark, 12-4; Baltimore, 5-3 (second game 10 innings).
Montreal, 7-8; Toronto, 6-6.
Reading, 11-10; Jersey City, 8-15.
Rochester, 15-6; Buffalo, 11-4 (first game 11 innings).

SOUTHERN ASSOCIATION.

Birmingham, 6; Chattanooga, 1.
Atlanta, 4-0; Little Rock, 2-3.
Memphis, 7-2; Knoxville, 2-4.
Nashville, 6-3; New Orleans, 4-5.

LOANS
Diamonds, Watches, Jewelry, &c.
ROSSLYN LOAN CO.
Rosslyn, Va. Interest 2% and 3%.

THE POST'S CONSENSUS AT HAWTHORNE

The following consensus has been compiled by The Post from the selections of the leading handicappers of the turf. The figures show how the selections were rated.

CONSENSUS OF LEADING HANDICAPPERS

First race	Second race	Third race	Fourth race	Fifth race	Sixth race	Seventh race
Hope to Do (27)	Best Man (22)	Gloritone (22)	Polydorus (18)	Big Brand (13)	Good and Hot (21)	Mad Career (26)
Chateagle (21)	Gold. Prince (19)	Ballygren (21)	Supreme S. (15)	Cryst. Prince (13)	Jean Lafitte (11)	Uncle Henry (20)
Slapped (4)	Sans Coin (3)	Liqueur (14)	Pancho Lopez (13)	Waylayer (11)	Doris Jean (7)	Prefer (18)

BENNINGS, WASHINGTON POST

Hope to Do	Sans Coin	Ballygren	Vishnu	On Sir	Englewood	Eskimo
Chateagle	Best Man	Miss Melody	Supreme Sweet	Prince Hotspur	Blue Law	Swincraft
Old Judge	Nellie Custis	Codetta	Polydorus	Cee Tee	Marlene	Good and Hot

LOUISVILLE TIMES, ASSOCIATED PRESS

Flying Feet	Golden Prince	Ballygren	Polydorus	Cathop	Jean Lafitte	Mad Career
Old Judge	Sans Coin	Gloritone	Supreme Sweet	Waylayer	Chokoloskee	Clasby's Choice
Pharahead	Fervor	Old Hillside	Vishnu	Big Brand	Eskimo	Prefer

JUNIOR LEAD ASSUMED BY MERCHANTS

Swann Service Nine Bows, 4-1; Fussells Tie Mt. Rainiers.

TEAM STANDINGS.

	W.	L.	Pct.
Southwest Merchants	3	0	1.000
Mt. Rainier	2	0	1.000
Georgetown	2	1	.667
Dixie Polish	2	1	.667
Fussell-Young	1	1	.500
Swann Service	1	2	.333
Wheeler Club	0	3	.000
Dor-A	0	3	.000

THE Southwest Merchants nine forged into the lead in the junior division of the Capital City League yesterday by downing Swann Service, 4-1, while Mount Rainier was being held to a 5-5 tie by Fussell-Young. Georgetown swamped Dor-A, 19-2, in the only other game played. Wheeler Club forfeited to Dixie Polish.

The Merchants made only seven hits off McDonald, but loose play afield hurt his cause. Pesteridge, on the mound for the eventual winners, was in rare form, holding his opponents to seven hits and fanning seven. It was the victors' third straight victory.

Mount Rainiers Deadlock Fussell-Youngs.

Mount Rainier and Fussell-Young battled nine torrid innings to a stalemate. Each club made nine hits. Grimes shone for the Ice Cream Manufacturers, getting three hits in four trips to the plate. Luckett was best for Mount Rainier. He knocked a homer, scornig three runs; doubled, and later stole home. Frank Mathias, mound ace of the suburban nine, was injured when spiked in the latter stages of the fray.

Swann.	AB	H	O	A	Merchants	AB	H	O	A
Sisler,3b.	4	1	0	1	Smith,c.	4	2	7	3
Hart,1b.	4	1	10	2	H'nett,ss,3b	4	0	1	2
G'hardt,2b	4	0	0	1	Sw'ney,cf.	5	0	1	0
Pestolos,lf	4	0	2	0	B'oltz,3b,2b	3	1	3	4
Burke,cf.	4	1	1	0	Pes'idge,p.	4	1	0	2
Pradin,c.	3	1	8	0	L'ton,2b,lf.	2	1	1	0
Neri,ss.	3	0	1	3	Garner,lf.	0	0	0	0
Dunlop,rf.	3	0	0	0	Pell,1b.	4	0	12	0
McD'ld,p.	3	0	2	1	McClay,1b.	0	0	0	0
Smith,3b.	0	0	0	0	Dechard,rf.	3	0	0	0
					Schlorb,ss.	4	0	2	4
Totals.	32	4	24	8	Totals.	33	7	27	15

Swann Service ...... 0 1 0 0 0 0 0 0 0—1
Southwest Merchants 0 0 0 1 0 1 0 2 x—4

Runs—Pell, Liston (2), Hartnett, Gebhardt. Errors—Liston (2), Schlorb, Dechard, Sisler (2), Neri, Gebhardt (2). Two-base hit—Buckholtz. Stolen bases—Hartnett, Gebhardt. Sacrifices—Dechard (2), Hartnett. Double plays—Schlorb to Hartnett to Buckholtz, Schlorb to Buckholtz to Pell, Buckholtz to Schlorb to Pell, Smith to Buckholtz. First base on balls—Off McDonald, 7; off Pesteridge, 2. Struck out—By Pesteridge, 7; by McDonald, 8.

Fus.-Yng.	AB	H	O	A	Mt. R'ier.	AB	H	O	A
V'meyer,3b	5	2	0	2	Green,2b.	3	0	1	4
Nock,ss.	5	0	3	5	Moon,ss.	4	1	2	1
Sul'van,1b	3	1	14	0	Scott,rf.	4	2	2	0
Bassin,lf.	4	1	0	0	Luckett,3b	4	3	2	2
Clemens,2b	4	0	1	2	Newell,cf.	4	1	3	0
Mik'ski,c.	3	1	7	2	Merello,1b.	4	0	10	0
Shaday,cf.	3	1	2	0	Moxley,lf.	4	1	1	0
Kenter,rf.	4	0	0	2	Rocker,c.	4	1	5	1
Grimes,p.	4	3	0	2	Mathias,p.	3	1	1	1
					*Chewning	0	0	0	0
Totals.	36	9	27	15	Totals.	34	9	27	9

Mount Rainier ..... 3 0 0 0 0 1 1 0 0—5
Fussell-Young ...... 0 0 2 2 1 0 0 0 0—5

Runs—Moore, Scott, Luckett (2), Moxley, Veihmeyer, Nock, Sullivan, Mikalaski, Shaday. Errors—Clemens, Veihmeyer, Mikalaski, Greiner, Luckett, Merello (2), Rocker (2), Scott. Two-base hit—Luckett. Three-base hits—Sullivan, Shaday. Home run—Luckett. Stolen bases—Nock (2), Bassin, Mikalaski, Rocker, Mathias, Luckett, Green. First base on balls—Off Mathias, 2; off Greiner, 1. Hits—Off Mathias, 6 in 8 innings; off Chewning, 3 in 1 inning. Struck out—By Mathias, 5; by Chewning, 1; by Greiner, 5. Balk—Greiner. Passed balls—Rocker (2). Umpires—Bryan and Priest.

Dor-A.	AB	H	O	A	Geo'town.	AB	H	O	A
France,c.	3	1	5	0	Ch'bris,ss.	5	3	2	3
And'son,lf.	4	2	4	0	Gregorio,1b	4	2	10	0
Brown,2b.	3	0	1	1	K.Nau,lf.	6	3	2	0
Bowers,3b.	4	0	1	1	L.Nau,3b.	5	2	2	0
Keane,1b.	3	1	4	0	Cha'nas,2b.	6	4	1	4
Cain,ss,p.	4	0	0	0	Bryant,cf.	4	4	1	1
[illegible]cf,ss,p.	2	0	4	3	Keyser,c.	5	1	6	1
[illegible]rtoo,rf.	3	0	2	0	T'burtt,rf,p	5	1	0	1
Miller,p,cf	3	1	0	0	Hays,p,rf.	3	2	0	1
Totals.	29	6	21	5	Totals.	42	22	24	10

Dor-A .... 0 0 0 0 0 0 1 1—2
Georgetown ..... 2 2 1 7 6 1 0 x—19

Runs—Anderson, Keane, Chumbris, Gregorio (3), K. Nau (4), L. Nau, Chaconas (3), Bryant, Keyser (2), Talburtt (2), Hays (2). Errors—Bowers, Cain, Gregorio. Two-base hits—Chumbris, K. Nau, L. Nau, Chaconas (3), Bryant, Keyser, Hays. Home run—Keane. Double play—Chumbris to Gregorio. Left on bases—Dor-A, 7; Georgetown, 10. First base on balls—Off Hays, 2; off Talburtt, 1; off Miller, 2; off Cheney, 3. Hits—Off Hays, 3 in 6 innings; off Miller, 10 in 1 1-3 innings; off Talburtt, 3 in 2 innings; off Cain, 8 in 1 1-3 innings; off Cheney, 7 in 2 1-3 innings. Hit by pitched ball—By Miller (Gregorio, Talburtt). Struck out—By Hays, 4; by Talburtt, 2; by Miller, 2; by Cheney, 1. Winning pitcher—Hays. Losing pitcher—Miller.

K. C. PEEWEES WIN AGAIN.

K. of C.	AB	H	O	A	Capitol.	AB	H	O	A
Swagart,p.	5	4	1	2	Lansdale,lf	5	2	0	0
Emmert,ss	5	4	2	2	Tucker,3b.	4	3	2	3
J.Boyd,3b.	5	2	2	2	K'well,p,1b	4	3	3	6
G'dwin,2b.	6	3	2	2	Jacobs,p,1b	5	3	0	0
Mancuso,c.	5	2	2	0	Vogelsang,c	5	3	9	2
J.Ba'es,cf,lf	3	0	0	0	McD'tt,1b.	4	1	4	0
G.Ballas,rf.	3	0	0	0	Gal'n,ss,2b	5	1	0	3
Harper,1b.	5	0	11	0	McCoven,cf	4	0	0	0
Zanil'ti,2b	3	1	1	1	Senmiot,rf.	4	1	0	0
Roache,rf.	2	0	0	2					
Miller,lf.	1	0	0	0					
D.Boyd,cf.	2	1	0	0					
Totals.	41	16	27	13	Totals.	40	13	24	10

Capitol A. C. .... 1 0 4 3 2 0 0 1 0—11
K. of C. .... 7 0 7 0 0 2 0 1 x—17

Runs—Swagart (3), Emmert (2), J. Boyd (2), Goodwin (2), Mancuso, G. Ballas (2), J. Ballas, Harper, Zanilotti (3), Lansdale, Tucker (2), Kidwell (3), Jacobs, McDermott, Schmidt (2), McCoven. Errors—Harper (3), Vogelsang (4), McDermott (3), Kidwell (3), Tucker (3), D. Boyd (3). Two-base hit—Jacobs. Three-base hits—Swagart (2), Zanilotti. Home runs—Kidwell (2). Stolen bases—Swagart (4), Emmert (2), J. Boyd (2), Kidwell (3), Jacobs (3). Sacrifice—Emmert.

REX TOSSERS WIN AGAIN.

Calhouns.	AB	H	O	A	Rex.	AB	H	O	A
Bro'n,3b	5	0	1	2	Singer,ss.	3	1	2	1
Orme,2b.	5	1	2	1	Mayo,lf.	5	3	1	0
Alexa'r,1b.	5	3	16	0	Gregg,3b.	4	1	3	2
Brown,ss	6	3	1	2	Gosnell,cf.	3	1	2	0
Bradley,c.	3	0	4	0	Okowitz,cf.	2	0	0	0
Colburn,lf	3	2	2	0	M.Raedy,p.	3	0	2	1
Roth,rf.	4	0	0	0	Collins,c.	4	2	4	1
[illegible]ale,cf.	4	0	1	0	Dawson,1b.	3	0	6	0
[illegible]owell,p.	3	0	0	2	Miller,1b.	2	0	5	0
					Sheehy,rf.	3	1	0	0
					Whitt,2b.	4	2	1	2
Totals.	38	9	27	7	Totals.	35	11	27	7

Calhouns .... 2 0 1 0 2 0 0 1 0—6
Rex A. C. .... 4 0 0 0 1 6 0 2 x—13

Runs—Alexander (3), J. Brown (2), J. Roth, Singer (2), Mayo (3), Gregg, M. Raedy, Collins (2), Sheehy, Whitt (2), Gosnell. Two-base hit—Collins. Three-base hit—Gosnell. Home run—Gregg. Double plays—R. Brown to Orme; Singer to Whitt to Dawson.

WAR COLLEGE NINE LOSES.

Times-H.	AB	H	O	A	War Col.	AB	H	O	A
McC'ck,2b	5	0	2	4	Kish,3b.	5	2	3	4
Brew,1b.	3	0	13	1	And'son,1b	5	0	11	0
Moltz,3b.	4	1	2	5	Slayton,cf.	5	1	0	0
[illegible]alt,lf.	4	1	0	0	Sp'ding,ss.	4	1	3	2
Finch,cf.	4	1	1	0	Pot.zie,2b.	3	1	4	4
Scanlon,c.	4	4	7	2	Smith,lf.	4	2	1	0
[illegible]rrell,ss.	3	1	1	3	Pl'chem,rf.	4	1	0	0
[illegible]alders,rf	3	2	1	1	Foley,rf.	1	0	0	0
[illegible]oeller,rf.	1	1	0	0	Puggett,c.	3	0	5	1
[illegible]all,p.	4	1	0	2	McC'thy,p.	3	1	0	2
Totals.	34	11	27	14	Totals.	36	9	27	13

Times-Herald .... 0 1 1 0 0 1 2 1 0—6
Army War College... 1 0 2 0 0 1 0 0 0—4

Runs—Brew, Finch, Scanlon (2), Walters, Hall, Kish, Anderson, Smith, McCarthy. Errors—Brew, Hall. Three-base hits—Moltz, Spaulding. Home runs—Scanlon, Walters. Stolen base—Pottazzie.

WHEATON SWAMPS M'LEAN.

Wheaton.	AB	H	O	A	McLean.	AB	H	O	A
M.G'frey,lf	5	2	2	0	Kerns,cf.	3	0	0	0
Press,1b.	6	2	4	0	Foxx,cf.	2	0	1	0
Stevens,2b	5	2	2	5	Stay,2b.	5	2	0	4
R.G'frey,c	6	4	10	2	Hilema,ss.	5	2	3	2
Barker,cf.	6	0	3	0	Magarity,c	5	1	7	1
Cainter,3b	4	2	2	1	Or'son,rf.	5	1	1	0
Miller,rf.	1	0	1	0	C'relle,3b,p	4	1	2	3
Sum'er,rf	2	0	0	0	Magar'y,1b	4	1	9	0
Schwier,ss	4	1	2	1	Kidwell,lf.	3	1	0	0
Hick'son,p.	4	3	2	0	Rich'son,p.	0	0	0	1
					Morris,p.	4	2	1	0
Totals.	43	15	27	5	Totals.	40	11	24	11

Wheaton A. C. ..... 2 6 1 3 2 3 0 1 x—18
McLean .... 0 0 0 0 0 0 0 1 2—3

Runs—M. Godfrey (3), Press (3), Stevens (2), R. Godfrey (2), Miller (2), Schwier (2), Hickerson (3), Stoy, Kidwell, Foxx. Two-base hits—R. Godfrey, Morris. Three-base hit — Hickerson. Sacrifice — Miller. Struck out—By Hickerson, 5; by Morris, 1; by Cockrelle, 2. Losing pitcher—Richardson. Umpire—Atwood.

DAIRY NINE WINS TWO.

Good's Dairy nine won two games yesterday, winning over the Falls Church Married Men's team in the first, 18-8, and downing the Earman All-Stars in the nightcap, 18-2.

SECOND-HALF HONORS TO WONDERS

Trounce Pale Drys in Capital City Midget Race.

TEAM STANDINGS.

	Won.	Lost.	Pct.
Wonder Bread	4	0	1.000
Goodacre's	3	1	.750
Arlington Post	2	2	.500
National Pale Drys	1	3	.250
Thompson's	0	4	.000

RODDY BELL hurled the Wonder Bread Midgets to a 13-to-2 victory over the National Pale Drys and the second-half championship of the midget division in the Capital City League yesterday. The Wonders completed their second-half schedule without losing a single game. In the only other league tilt scheduled, Goodacre's concluded their campaign by swamping Arlington Post, 19 to 3.

Bell had the Pale Dry batters completely at his mercy. He held them to four well-scattered hits and retired an even dozen on strikes. Boggs collected three of the hits made by the losers. Stewart was the big gun in the winning attack.

Goodacres Hit Ball Hard.

Goodacre's pounded Preston and Burch for eighteen hits in routing Arlington Post. Home runs were plentiful, Boyd, Bryon and Darmstead hitting for the circuit to aid the victors, while Wilson socked a four-baser for the losers. Charley Cuozzo pitched for Goodacre's and had things pretty much his own way, holding the opposition to six safeties.

G'dacres.	AB	H	O	A	Arlington.	AB	H	O	A
D'stead,cf.	4	2	2	0	Tolford,ss.	2	1	3	1
Bieber,cf.	1	0	1	0	Darr,lf.	4	0	4	0
B'han,ss.	4	1	2	1	Copland,3b	3	0	1	2
Cuozzo,p.	5	2	0	1	Coppage,2b	3	1	2	0
Boyd,c.	4	3	3	0	Thorpe,cf.	3	1	2	0
Hawks,c.	0	0	1	0	Wilson,1b.	3	1	5	0
D'gan,2b.	5	2	0	1	Jones,rf.	3	0	2	0
Frye,1b.	2	2	3	0	Smith,c.	3	0	0	0
Crisafull,lf	4	1	4	0	Madigan,c.	3	0	3	0
Kaplan,rf.	4	2	0	2	Preston,p.	0	0	0	1
Miller,rf.	0	0	1	0	Burch,p.	3	2	1	0
Bryan,3b.	5	3	4	0					
Totals.	38	18	21	5	Totals.	27	6	21	4

Goodacres .... 5 2 6 3 2 0 1—19
Arlington .... 0 0 0 1 1 1 0—3

Runs—Darmstead (2), Bresnahan (2), Cuozzo (2), Boyd (3), Dunigan (2), Frye (2), Crisafull (2), Kaplan (2), Bryan (2), Coppage, Thorpe, Wilson. Errors—Arlingtons, 5. Home runs—Boyd, Bryan, Darmstead, Wilson. Stolen bases—Goodacres, 6. Double play—Cuozzo to Frye to Bryan to Boyd to Bresnahan. Left on bases—Goodacres, 5; Arlington, 4. First base on balls—Off Cuozzo, 3; off Preston, 2; off Burch, 3. Hits—Off Preston, 7 in 2 innings; off Burch, 11 in 5 innings. Struck out—By Cuozzo, 4; by Burch, 1. Losing pitcher—Preston.

Pale Drys	AB	H	O	A	Won. Brd.	AB	H	O	A
Gaff,3b.	2	0	0	1	Stewart,rf.	4	2	1	0
E.Smith,ss	4	0	0	1	Schwab,rf.	0	0	0	0
Lacey,1b.	4	1	11	0	G'keyson,cf	3	0	0	0
Rieley,cf.	4	0	4	0	G'netti,2b.	3	2	0	0
Boggs,rf,p.	4	3	1	0	Cr'shaw,c.	5	1	13	1
DeS'one,c.	3	0	4	2	Harris,1b.	4	3	6	1
Baroni,p.	3	0	0	1	Wilmeth,ss	5	2	2	1
Beach,rf.	0	0	0	0	Williams,ss	0	0	0	0
Bailey,lf.	3	0	4	0	Bohnke,3b.	4	1	1	3
Sa'ders,2b.	3	0	0	4	Johnson,lf.	2	1	0	0
*G.Smith.	1	0	0	0	Wiles,lf.	3	1	0	0
					Bell,p.	3	1	1	0
Totals.	31	4	24	9	Totals.	37	13	27	7

*Batted for DeSimone in ninth.

National Pale Dry.. 0 1 1 0 0 0 0 0 0—2
Wonder Bread ..... 0 4 0 0 1 6 0 0 x—11

Runs—Gaff, Boggs, Stewart, Guckeyson, Gironnetti, Crenshaw, Harris (2), Wilmeth (2), Bohnke (2), Bell. Errors—Bohnke. Two-base hits—Crenshaw, Wilmeth. Three-base hit—Bohnke. Stolen bases—Stewart, Guckeyson, Harris, Wilmeth, Bohnke (2), Bell, Gaff, Lacey. Double plays—Crenshaw to Gironetti. Left on bases—Pale Drys, 4; Wonder Bread, 10. First base on balls—Off Bell, 2; off Baroni, 7. Hits—Off Baroni, 13 in 7 innings; off Boggs, 0 in 1 inning. Hit by pitched ball—By Baroni (Stewart). Struck out—By Bell, 12; by Baroni, 3. Losing pitcher—Baroni.

Celtic Nine Shuts Out Servicenters, 3 to 0

Special to The Washington Post.

Alexandria, Va., July 31.—With "Herbie" Young and "Bussy" Brenner showing the way, the St. Marys Celtics shut out the Rock Creek Servicenter nine of Washington, by 3 to 0, here today in a hotly contested battle at Baggett's Park.

Young gave up only six scattered hits, while Brenner came through with a solid home run clout in the fifth frame and contributed a number of sparkling plays afield.

Celtics.	AB	H	O	A	Rk. Creek.	AB	H	O	A
Brenner,ss	3	1	2	5	Wills,rf.	4	0	0	0
La'ford,2b	3	2	3	2	Russell,1b.	5	2	14	1
Thrift,rf.	4	2	1	0	Fisher,ss.	4	1	4	4
Ludlow,3b.	4	2	0	2	Sorrell,c.	4	0	2	3
Cabell,lf.	3	0	3	0	Ware,cf.	4	2	0	0
Ham'ton,cf	4	1	1	1	Nau,2b.	4	0	2	8
Kidwell,c.	3	0	6	1	Lis'sky,3b.	3	1	1	1
Moore,1b.	3	0	11	0	Jones,lf.	3	1	0	0
Young,p.	3	1	0	3	Lanahan,p.	4	0	0	1
					Drissell,lf.	0	0	0	0
Totals.	30	9	27	14	Totals.	33	6	24	17

Rock C. Servicenter. 0 0 0 0 0 0 0 0 0—0
St. Mary's Celtics.. 0 0 0 2 0 1 0 0 x—3

Runs—Brenner, Langford, Young. Errors—Moore (2), Ludlow, Fisher. Two-base hits—Ware, Jones, Fisher. Home run—Brenner. Stolen bases—Lisensky, Ludlow. Sacrifices—Brenner, Cahill. Double plays—Brenner to Langford to Moore, Nau to Fisher to Russell. Left on bases—Rock Creek, 13; Celtics, 7. First base on balls—Off Young, 7; off Lanahan, 2. Struck out—By Young, 5; by Lanahan, 3. Wild pitch—Young. Balk—Young. Umpire—Robert Cox (D. C. Association).

WHITE SOX BEAT EAGLES.

Eagles.	AB	H	O	A	White Sox	AB	H	O	A
Pizza,3b.	3	1	1	1	R.McP'on,c	4	2	6	0
Plumb,lf.	4	0	2	0	Har'son,lf.	3	2	2	0
Davis,c.	1	0	1	0	Ka'bach,lf.	1	0	0	0
G'man,rf,p	3	0	0	0	Deck,1b.	5	2	9	0
Harris,1b.	4	1	7	0	Biggs,cf.	5	3	3	0
Pu'teri,ss.	3	0	1	2	E.McP'n,2b	2	0	1	4
My'fer,rf,c	4	2	2	0	B'champ,rf	3	2	1	0
De'aney,cf	4	2	8	0	Norfolk,rf.	0	0	0	0
Beall,2b.	4	0	2	2	Heflin,ss.	4	3	4	0
F'mer,p,rf.	3	0	0	0	C.McP'n,3b	4	1	1	2
					Lacey,p.	4	1	0	2
Totals.	33	6	24	5	Totals.	35	16	27	8

Eagles .... 0 0 0 2 0 0 0 0 0—2
White Sox .... 4 2 1 2 0 1 0 0 x—10

Runs—R. McPherson, Harrison (2), Deck, Biggs (3), E. McPherson, Beauchamp, Harris, Myerhoeffer. Errors—Myerhoeffer (2), E. McPherson, Norfolk. Two-base hits—R. McPherson, Deck, Biggs, Beauchamp, Dewaney. Three-base hit—Dewaney. Home runs—Harrison, Biggs. Stolen bases—Harris, Heflin. Double play—Beall to Harris. Left on bases—Eagles, 7; White Sox, 8. First base on balls—Off Farmer, 3; off Lacey, 2; off Goodman, 1. Hits—Off Farmer, 8 in 3 innings; off Goodman, 8 in 5 innings. Hit by pitched ball—By Farmer (Harrison), by Lacey (Farmer). Struck out—By Farmer, 1; by Lacey, 6. Losing pitcher—Farmer.

GAITHERSBURG WINNER.

Gai'burg.	AB	H	O	A	Y.M.E.B.	AB	H	O	A
Smith,ss.	6	2	3	2	Trump,3b.	4	1	4	3
G'yd,3b,2b	5	1	2	1	Wagner,ss.	5	1	1	4
Engle,cf.	4	1	4	0	Baer,p.	5	1	1	1
Dosh,rf.	4	2	2	0	Twenty,1b.	4	2	8	0
Beall,1b.	5	3	7	0	Tucker,c.	5	3	4	1
Duvall,lf.	5	1	1	0	Bright'l,rf.	5	0	1	0
Howard,c.	5	1	7	0	Crumm,cf.	5	1	2	0
M'all,2b,3b	4	2	1	0	Tinney,lf.	5	1	2	0
Esworthy,p	5	2	0	3	P.Smith,2b	5	1	3	1
*Reed	0	0	0	0					
Totals.	43	15	27	6	Totals.	45	11	†26	10

Y. M. E. B. .... 3 0 0 4 0 0 0 3 0—11
Gaithersburg A. C. 3 0 1 4 1 1 1 0 1—12

*Ran for Engle.
†Two out when winning run scored.

Runs—O. Smith (2), Gloyd (2), Engle (2), Dosh (2), Howard, Marshall, Esworthy (2), Trump (2), Warner (2), Baer (2), Twenty (2), Tucker (2), Tinney. Errors—O. Smith, Gloyd, Trump, Wagner, Twenty. Two-base hits—Tucker, Baer, Twenty, Marshall, Esworthy. Three-base hits—Trump, Engle. Stolen bases—Smith, Dosh, Esworthy. Sacrifices — Engle, Marshall. Double play—Trump to O. Smith to Twenty. Left on bases—Y. M. E. B., 9; Gaithersburg, 11. First base on balls—Off Baer, 2. Hit by pitched ball—By Esworthy (Twenty, Trump). Struck out—By Esworthy, 7; by Baer, 3. Umpire—Rabbitt.

REPAIR SHOP SCORES.

R. Shop.	AB	H	O	A	L'dtown.	AB	H	O	A
Zsoldos,c.	6	3	6	1	King,c.	4	3	7	1
Horan,3b.	5	2	0	1	Sterling,cf.	5	1	1	0
Grub,2b.	5	2	2	1	Forresta,rf	3	2	0	0
Long,2b.	4	2	0	1	Hunt,1b.	5	2	11	1
Guithler,cf	4	3	3	1	Combs,2b.	5	2	2	0
R.James,lf	5	2	1	0	Gangh,rf.	5	0	0	0
Taylor,ss.	5	3	1	4	Maddox,ss.	4	1	0	1
Russel,p.	4	1	2	3	Soth'n,ss.	3	0	2	2
J.James,1b	3	0	10	1	Hill,3b.	5	2	2	4
Littel,rf.	5	1	1	1	Loker,p.	5	0	1	2
Totals.	42	18	27	13	Totals.	41	12	27	11

Leonardtown .... 0 1 1 2 0 0 1 3 0—8
Repair Shop .... 1 0 0 2 2 0 3 2 1—11

Errors—Hill (2), Hunt, J. James, Russel, Guithler, Zsolder, Taylor. Two-base hits—Long, R. James, Guithler. Three-base hits—Horan, Long, Taylor. Stolen base—J. James. Sacrifice—Russel.

Front Royal Defeats Red Sox in 11th, 6-5

Riverton, Va., July 31.—The Front Royal All-Stars nosed out the Red Sox, of Washington, D. C., here this afternoon in a thrilling 11-inning game by the score of 6 to 5. The locals came from behind to score four runs in the ninth to knot the count and scored the winning tally in the eleventh on hits by Downing and Lyle McPall. The Sox collected 13 hits off Johnson, while the locals collected 9 off Murphy. Booker for the visitors and Casarotti for the locals hit for the circuit. Lyle McPall and Downing led the All-Stars at bat, while Bowie and Booker led for the visitors. A spectacular catch by Nesbit robbing Knight of a home run in the eleventh inning was the fielding feature. This was the locals' forty-fourth victory as against five defeats this season.

Red Sox.	AB	H	O	A	All-Stars.	AB	H	O	A
Oertel,2b.	5	1	2	3	Nesbit,cf.	5	0	3	0
Bowie,1b.	6	4	13	1	L.McPall,2b	4	1	3	3
Jenkins,c.	5	0	6	1	Jewett,1b,lf	4	0	10	0
Knight,lf.	5	1	2	0	McC'n,rf,lf	5	1	1	0
Booker,3b.	5	3	0	3	Downing,ss	4	2	2	5
Snyder,cf.	5	1	4	0	L.McPall,3b	5	3	1	4
Coaker,ss.	5	2	1	4	Casarotti,rf	3	1	2	0
Usilton,rf.	4	1	0	0	Simpson,1b	0	0	3	0
Murphy,p.	4	0	3	0	Shirey,c.	3	1	8	0
					Johnson,p.	3	0	3	0
Totals.	44	13	31	15	Totals.	36	9	33	12

Red Sox ...... 3 0 0 0 0 0 0 0 2 0 0—5
All-Stars ...... 0 0 1 0 0 0 0 0 4 0 1—6

Runs—Oertel, Bowie, Knight (2), Booker, Lacy McFall, Jewell, McCracken, Downing (2), Casarotti. Errors—Booker, Downing, Lyle McFall. Two-base hit—Booker. Home runs—Casarotti, Booker. Sacrifices—Jenkins, Shirey, Johnson. Stolen bases—Lacy McFall (2), Casarotti, Downing. Double plays—Booker to Oertel to Bowie, Murphy to Bowie to Jenkins, Downing to Lacy McFall to Jewett, Simpson (unassisted). First base on balls—Off Murphy, 3; off Johnson, 3. Struck out—By Murphy, 4; by Johnson, 5. Left on bases—Red Sox, 10; All-Stars, 4.

Auths Beat Hisers, 5-4, as Shelton Stars

"Lefty" McMahon held Hiser's All-Stars to six hits as Auth's unlimited nine won a 5-4 victory over the latter in a hard fought game at Riverdale yesterday. Bill Shelton, Auth second sacker, handled 11 chances at his post without a miscue. Tonker led the attack.

Auths.	AB	H	O	A	Hisers.	AB	H	O	A
Shelton,2b	5	1	10	1	Besley,2b.	2	0	2	1
O'D'nell,1b	3	2	4	1	O.Hiser,cf.	3	1	2	0
Tonker,cf.	4	3	2	0	Stevens,1b	3	1	10	2
Th'pson,lf	3	1	1	0	Brandt,ss.	4	0	0	2
Beckett,c.	5	0	5	1	E.Hiser,rf.	2	1	2	0
Healey,3b.	4	1	2	2	Radice,lf.	4	0	0	0
Seb'in,ss.	3	2	1	2	Bailey,3b.	3	1	2	1
Mac'ken,rf	5	1	3	0	Belt,c.	4	1	6	1
McMahon,p	4	0	0	1	Pieffer,p.	2	0	0	0
					Medler,p.	1	1	1	3
					*Fanin.	1	0	0	0
Totals.	36	11	27	8	Totals.	29	6	27	10

Auths .... 1 0 2 0 1 1 0 0 0—5
Hisers All Stars ... 2 0 0 0 0 0 1 0 1—4

Runs—Shelton, O'Donnell, Tonker, Healey, Sebastin, O. Hiser, Stevens, Belt, Medler. Errors—Belt, Sebastin. Two-base hits—Shelton, Tonker, McCracken, O'Donell. Three-base hits—Tonker, Stevens. Stolen bases—Sebastin, Healey, McCracken, Stevens, E. Hiser. Sacrifices—Thompson, Beckett, O. Hiser. Double plays—Shelton (unassisted); Sebastin to Shelton to O'Donell. Left on bases—Auths, 3; Hisers All-Stars, 3. First base on balls—Off McMahon, 5; off Pieffer, 6; off Medler, 2. Hits—Off Pieffer, 6 in 5 innings; off Medler, 5 in 4 innings. Hit by pitched ball—By McMahon (E. Hiser). Struck out—By McMahon, 5; by Pieffer, 4; by Medler, 1. Wild pitch—Pieffer.

REED FACES STRUB AT LAUREL TONIGHT

Continued from Page 9.

was beaten by Strub while the former was still going good. Joey Hatfield, Marty Silvers, Mike Ballerino, Ray Mitchell, Joey Kaufman and innumerable top-flighters of pugilism also have felt the sting of Maxie's leather.

Strub reported to Promoter Cornell last night and looks more like a bank clerk than one of the country's first-flight fighters.

Van Seeks Tenth Straight Win.

Supporting sixes of double-header semifinal caliber pit "Young Van," in quest of his tenth consecutive verdict, against rugged Sammy Britt, and Billy Essinger vs. Roddy Davis, both "naturals."

Britt is fresh from an upset of Henry Irving, while Essinger and Davis appear evenly matched.

Promising fours are to parade: Roy ("Kid") Manley vs. "Whitey" Saylor, Baltimore "Kid" Groves vs. Mickey Phelps, and Jackie Simpson vs. Joe Raspi.

Buses checking out on a five-minute schedule depart from the Annapolis Hotel, starting at 7 o'clock.

BOXING BITS' SELECTIONS—Strub to beat Reed; Van to beat Britt; Davis to beat Essinger; Saylor to beat Manley; Simpson to beat Raspi, and Groves to beat Phillips.

LEGAL NOTICES

PEELLE, OGILBY & LESH, Attorneys, 1422 F St. NW.

NOTICE IS HEREBY GIVEN THAT THE undersigned, Grayson M.-P. Murphy, Otis A. Glazebrook, jr., P. Erskine Wood, Edward O. McDonnell, John G. Pennypacker, James D. Sawyer, Charles S. Sargent, William P. T. Preston, J. S. Wilson, jr., Charles H. Baetjer, Frederick Osborn, George Cole Scott and Alfonso P. Villa, having formed a limited partnership pursuant to the laws of the State of New York, and desiring to do business in the District of Columbia as a limited partnership, have this day filed a certificate of limited partnership in the office of the Clerk of the Supreme Court of the District of Columbia; that the firm name of said partnership is G. M.-P. Murphy & Company; that the business to be transacted by said partnership is buying or otherwise acquiring, selling or otherwise disposing of in any manner or deal, whether on behalf of the copartnership or for others, stocks, bonds or other securities and property, transacting a general securities and brokerage business such as is ordinarily conducted by New York stock exchange firms, and underwriting or subscribing for or assisting to procure underwritings or subscriptions for stocks, bonds or other securities and/or otherwise financing or assisting to procure the financing of corporate or other enterprises; that the said Grayson M.-P. Murphy, Otis A. Glazebrook, jr., Edward O. McDonnell, P. Erskine Wood, John G. Pennypacker, James D. Sawyer, Charles S. Sargent, William P. T. Preston, J. S. Wilson, jr., and Charles H. Baetjer are general partners; that the said Frederick Osborn, George Cole Scott and Alfonso P. Villa are special partners; that the said special partners have contributed as capital to the common stock of said partnership, the following amounts in cash, namely: Frederick Osborn, $62,500.00; George Cole Scott, $300,000.00, and Alfonso P. Villa, $357,500.00, and have also made additional contributions of capital to said common stock consisting in each case of securities and/or other property having the actual and agreed value hereinafter specified, to wit: Frederick Osborn, $112,500.00, and Alfonso P. Villa, $42,500.00; and that the term for which the said partnership is to exist commenced on May 7, 1932, and is to end at the close of business on December 31, 1934, subject to earlier termination at the option of any partner, in the event of a material breach of the articles of co-partnership. Dated this 12th day of July, 1932. (Signed) Grayson M.-P. Murphy, Otis A. Glazebrook, jr., P. Erskine Wood, Edward O. McDonnell, John G. Pennypacker, James D. Sawyer, Charles S. Sargent, William P. T. Preston, J. S. Wilson, jr., Charles H. Baetjer, Frederick Osborn, George Cole Scott and Alfonso P. Villa.

jul18,20,22,25,27,29,au1,3,5,8,10,12

Winners in Saturday Post-Fox Theater Contest

JOSEPHINE FRIEDMAN, 5420 Connecticut Ave. N.W.
HENRY C. DOUGLAS, Fort Humphreys, Va.
MRS. LUCY KERR GARNER, Department of State.
D. RIOUCCI, 1827 N. Capitol St.
ESTELLA ENGLISH, 1121 New Hampshire Ave. N.W.
MRS. MILTON A. WANNALL, Berwyn, Md.
HERSCHEL B. CHAPPELL, Oakcrest, Alexandria, Va.
E. M. JOHNSTON, Falls Church, Va.
MRS. EMMA HARRIS, 3620 16th St. N.W.
VIRGINIA L. FALL, 2001 Evarts St. N.E.
EDWARD YEAGER, Jr., 4915 Illinois Ave. N.W.
NORMA NAGEL, 108 Gregory St., Colmar Manor, Md.
GEORGE W. SOLLERS, 4405 Kansas Ave. N.W.
MARGARET MUEHLHAUS, 1205 Green St. N.E.
ELIZABETH CLIFFORD, 1010 F St. N.W.

GRIFFITH BLUE COALS WIN.

B. Coals.	AB	H	O	A	Bur'ghs.	AB	H	O	A
Birckh'd,lf	4	2	1	0	Lynch,cf.	3	0	3	0
Gibson,ss.	4	1	1	4	Gleason,3b.	4	0	2	0
Benner,cf.	6	3	1	0	Tracey,lf.	4	2	2	0
C.D'f'd,3b	5	2	8	3	Evans,ss,p.	4	2	3	0
Hough,2b.	4	0	3	0	Leonard,1b	4	1	4	1
Munro,c.	3	0	4	0	Weir,c.	4	1	5	2
Hughes,3b	2	2	0	0	Tilley,rf.	4	0	3	0
Carrick,p.	4	1	1	3	Bonke,2b.	4	0	3	0
B.D'f'd,rf.	5	4	0	0	Riley,p,ss.	3	1	1	4
Wade,1b.	5	1	8	1					
Totals.	43	16	27	11	Totals.	34	7	27	9

Blue Coals .... 1 2 0 1 1 3 1 3 4—16
Burroughs .... 0 0 0 1 0 1 0 0 0—2

Runs—Birckhead (3), Gibson (3), Benner (2), Dumford, Munro, Carrick, B. Dumford (3), Wade (2), Tracey (2). Two-base hits—C. Dumford, B. Dumford. Home run—Wade. Stolen bases—Birckhead, Gibson, Benner. First base on balls—Off Riley, 4; off Evans, 2; off Carrick, 1. Hits—Off Riley, 4 in 5 innings; off Evans, 12 in 4 innings. Hit by pitched ball—By Riley (Gibson, Hough, Carrick). Struck out—By Carrick, 8; by Riley, 4; by Evans, 1. Losing pitcher—Riley.

AUCTION SALES

MONDAY, AUGUST 1, 1932—
THOS. J. OWEN & SON, Auctioneers
1431 Eye Street N.W.

TRUSTEES' SALE OF VALUABLE REAL ESTATE, KNOWN AS 134, 136, 138 C STREET SOUTHWEST.

By virtue of a certain deed of trust duly recorded, in Liber No. 5698, Folio 462, et seq., of the lands records of the District of Columbia, and at the request of the party secured thereby, the undersigned trustees will sell, at public auction, within the office of Thos. J. Owen & Son, 1431 Eye street northwest, on MONDAY, THE FIRST DAY OF AUGUST, A. D. 1932, AT ONE O'CLOCK P. M., the following-described land and premises, situate in the City of Washington, District of Columbia, and designated as and being the east thirty-five (35) feet six and two-thirds (6 2-3) inches front on South C street by a depth of lot 10 in square 580, described as follows: Beginning for the said part of lot 10, at a point on South C street, seventy-one (71) feet one and one-third (1 1-3) inches from the northwest corner of said square, and running thence east on said street, thirty-five (35) feet six and two-thirds (6 2-3) inches to the division line between lots 10 and 11; thence south with said division line, one hundred (100) feet to the rear of said lot; thence west thirty-three (33) feet four (4) inches; thence north twenty-five (25) feet; thence west two (2) feet two and two-thirds (2 2-3) inches; thence north seventy-five (75) feet to C street and the place of beginning, together with the improvements consisting of three dwellings.

TERMS OF SALE: One-third of the purchase-money to be paid in cash, balance in two equal installments, payable in one and two years, with interest at 6 per centum per annum, payable semiannually, from day of sale, secured by deed of trust upon the property sold, or all cash, at the option of the purchaser. A deposit of $300 will be required at time of sale. All conveyancing, recording, etc., at cost of purchaser. Terms of sale to be complied with within 15 days from day of sale, otherwise the trustees reserve the right to resell the property at the risk and cost of defaulting purchaser, after five days' advertisement of such resale in some newspaper published in Washington, D. C.

SIDNEY SOLOMON,
HERBERT A. SIMON,
Trustees.

PHILIP ROSENFELD,
Attorney for the Party secured.
P—jy21,23,25,27,29,au1

MONDAY, AUGUST 8, 1932—
THOS. J. OWENS & SON, Auctioneers
1431 Eye Street Northwest.

TRUSTEE'S SALE OF VALUABLE DETACHED FRAME BUNGALOW, KNOWN AS PREMISES 4711 CHESAPEAKE STREET NORTHWEST.

By virtue of a certain deed of trust, duly recorded in Liber No. 5696, folio 283 et seq., of the land records of the District of Columbia, and at the request of the party secured thereby, the undersigned trustee will sell, at public auction, in front of the premises, on MONDAY, THE EIGHTH DAY OF AUGUST, A. D. 1932, AT TWO O'CLOCK P. M., the following-described land and premises, situate in the District of Columbia, and designated as and being lots 2 and 3 in block 5 in Croissant and Stone, Trustees' subdivision of part of "Friendship," known as "American University Park," as per plat recorded in the office of the surveyor for the District of Columbia in Liber County 10 at folio 22; block 5 now known as square 1538.

TERMS OF SALE: ALL CASH. A deposit of $300.00 will be required at time of sale. All conveyancing, recording, etc., at cost of purchaser. Terms of sale to be complied with within thirty days from day of sale, otherwise the trustee reserves the right to resell the property at the risk and cost of defaulting purchaser, after five days' advertisement of such resale in some newspaper published in Washington, D. C.

JOSEPH B. SCHAAFF,
Substituted Trustee in Equity Cause No. 54327, 1004 Vermont Ave. NW.
LOUIS OTTENBERG,
Attorney for Party Secured.
Investment Building.
P jy28,30au1,3,5,8

TUESDAY, AUGUST 9—
THOS. J. OWEN & SON, Auctioneers.
1431 Eye Street Northwest.

TRUSTEE'S SALE OF VALUABLE REAL ESTATE, BEING A SEMIDETACHED TWO-STORY BRICK DWELLING, CONTAINING SEVEN ROOMS, BATH AND LAVATORY; ALSO BUILT-IN GARAGE, KNOWN AS 6223 TWELFTH STREET NORTHWEST.

By virtue of a certain deed of trust recorded in liber No. 5779, folio 134, of the land records of the District of Columbia, and at the request of the party secured thereby, the undersigned will sell at public auction, in front of the premises on TUESDAY, AUGUST NINTH, 1932, AT THREE-THIRTY O'CLOCK P. M., the following described land and premises situate in the District of Columbia, and being lot numbered forty-nine (49) in the Shapiro-Katz Realty Co.'s subdivision of lots in square numbered twenty-nine hundred and forty-one (2941), as per plat recorded in liber No. 83, folio 28, of the records of the office of the surveyor for the District of Columbia, upon the following terms:

TERMS OF SALE: Purchasers to pay one-third of the purchase price in cash, the balance in two installments in one and two years, respectively, with interest at the rate of 6½ per cent per annum, and secured by deed of trust on the property sold, or all cash at the option of the purchaser, taxes paid or adjusted to the date of sale; purchaser to pay interest on purchase price from date of sale to date of settlement at 6½ per cent per annum; all conveyancing, recording, revenue stamps, etc., at the cost of the purchaser; good title or no sale; a deposit of $250.00 will be required at the time of sale and settlement to be within thirty (30) days of the date of sale, or deposit forfeited and the property resold at the cost and risk of the defaulting purchaser after five (5) days' previous advertisement of such resale in some newspaper published in Washington, D. C. J. WRILEY JACOBS,
Surviving Trustee.
925 Fifteenth street northwest.
jy27,29-au1,2,3,4,5,6,8,9

BANKRUPTCY NOTICES

IN THE SUPREME COURT OF THE DISTRICT of Columbia, holding a Bankruptcy Court. In the matter of Frank Evans, bankrupt. In Bankruptcy No. 2676. Notice is hereby given that the above-named bankrupt has filed his petition praying for a discharge from all his debts in bankruptcy, and that his creditors and other persons in interest are required to enter their appearance in opposition, if any so desire, in the clerk's office of said court, on or before the 29TH DAY OF AUGUST, 1932. FRED J. EDEN, Referee in Bankruptcy.

LOST 1

GREEN fishing tackle box, Saturday afternoon, at Great Falls; reward. Telephone Emerson 5351.

HATPIN—Round carved gold head; Thursday p. m., bet. 12th and F and Ga. and N. H. aves. $5 reward. Phone Col. 2845.

PERSONALS 3

BODY MASSAGE—Masseur from N. Y. City; gentlemen only. Phone Natl. 5058.

TO A MAN or woman with car I will pay $25 a week and commission; must invest $500. Phone West 1254, day or evening.

CLAIRVOYANTS 4

LICENSED BY DISTRICT OF COLUMBIA.

MME. GARRIGUES, Psychic Adviser. Hrs. 9-9. Reads., 50c. 2514 17th st.; Co. 4845-R.

MME. LE ROY, of Egyptian Tearoom. Advice on business, love. Cards. Tea readings, 50c. 9 to 9, 616 5th nw. Dl. 4149.

PROF. LOVEL, American Indian clairvoyant, astrologist; seance Wed., 8 p. m.; readings daily, 50c. 913 M nw. Dl. 5727.

DR. JANE COATES—3 days' free treatment with each reading appointment. 1473 Meridian pl. nw.; Col. 6227.

MADAME ZOE
Psychic and card readings; evenings by appt. 1332 Eye st. nw., Apt. 71. Dist. 1519.

D'ASHMAN 1212 EYE ST. NW. MET. 3257
Advice on all affairs of life.

PRINCESS KYRA Hindu Palmist
Just arrived. Tells everything you wish to know without asking a question. If unhappy, discouraged, in trouble, or bad health, she will help you. Consult her about business, love, marriage, divorce. Different from all others. Readings daily and Sunday, 9 to 9. 307 Seventh st. nw.

MADAM MEMBRANCE
Clairvoyant Palmist, reads your past, present and future. If you are in trouble, consult me. I will tell you what you want to know. Special $2 readings, $1. Hrs., 9 to 8 during July and August. 900 11th st. nw.

MADAM PEARL
The World's famous palmist, giving dates, figures and names. Love, marriages, law, divorces, wills, separations, deeds, business and assignments. Read your full history. Don't be discouraged. See me. I never fail. Speedy results. $2 readings, 50 cents. 1114 7th st. nw.

MADAM LOUISE
Palmist and Clairvoyant, is a Seventh Daughter born with a veil. Reads the past, present and future, tells whom and when you will marry, how to fascinate and charm the one of your choice. If in trouble of any kind, call at once. Do not delay. Madam Louise, with years of experience, her readings have been of benefit to thousands. Satisfaction guaranteed.
1305 H ST. N.W.

30 Years' Continuous License
CARLETTA
PSYCHOLOGIST ASTROLOGIST TELLS OBJECT OF CALL
How to overcome enemies, retain the love, the affection, the esteem of the one you love. Who and when you will marry. Consultation on love, courtship, marriage, divorce, business, investments of all kinds. How to obtain future success and happiness.
When consulting a Clairvoyant you want the best in the profession. DIFFERENT METHODS. NO CASE IS HOPELESS.
922 14TH ST. OVER CLAFLIN'S OPTICAL CO.
Hours, 10 to 6. Consultations. NA. 7775.

MOTOR TRAVEL 6

PRIVATE CARS are economical, safe, comfortable. Bonded drivers. U. S. Travel Bureau. 1221 Pa. ave. Nat'l 2278.

AUTOMOBILES for SALE 7

AUSTIN 1931 Special De Luxe delivery; run but 5,000 miles, and looks like new; $225; on terms.
NOLAN MOTOR CO.,
1111 Eighteenth St. Never Closed.

BUICK Demonstrator, 1931—67. Sold for $1,550; now $1,050; a real car and a good buy.
STANLEY HORNER, INC.,
1015 14th St. N.W. NAtional 5800.

CADILLAC Special Fleetwood Sedan, 1929 model; a beautiful job for only $1,200.
KEMPTON CADILLAC, INC.,
1138 Conn. Ave. Dist. 3430.

CHEVROLET 1929 De Luxe Sedan, Body by Fisher; one of the best models built by this company; has lots of service left; only $189.
NOLAN MOTOR CO.,
1111 Eighteenth St. Never Closed.

CHRYSLER Sport Phaeton, Finished in beige brown; excellent shape, and priced at $129; terms.
NOLAN MOTOR CO.,
1111 Eighteenth St. Never Closed.

CHRYSLER 1930 "77" De Luxe Roadster. A very smart car. Just been reupholstered and has new khaki top, original blue finish, fender wells and six wire wheels, good tires, motor and transmission O. K.; $295; terms.
NOLAN MOTOR CO.,
1111 Eighteenth St. Never Closed.

ESSEX Sedan. Just overhauled: it still has miles of service, and only $65.
NOLAN MOTOR CO.,
1111 Eighteenth St. Never Closed.

Your message will reach thousands of alert readers in Post Classified Ads in the morning.

AUTOMOBILES for SALE 7

FORD 1929 Sport Roadster. In very good condition; can be bought for amount unpaid balance, $149.
NOLAN MOTOR CO.,
1111 Eighteenth St. Never Closed.

FORD 1929 Sport Coupe. Lots of good mileage left in this sturdy car, and we are asking only $159.
NOLAN MOTOR CO.,
1111 Eighteenth St. Never Closed.

FORD 1930 Cabriolet, royalty series. Finished in Bronson cream; interior is clean, top is good, tires excellent and the power plant O. K.; only $80 down and balance in 12 months.
NOLAN MOTOR CO.,
1111 Eighteenth St. Never Closed.

FORD 1930 De Luxe model Sedan, with well fenders, six wire wheels, good tires and many extras; only $239.
NOLAN MOTOR CO.,
1111 Eighteenth St. Never Closed.

FORD 1931 De Luxe Roadster. It is the cleanest used car in town; has 6 wire wheels, fender wells, chromium tire covers, trunk rack, basket weave radiator grill, side shields, finished in blue, with khaki top and not a sign of wear about the car. It must be seen to be appreciated.
NOLAN MOTOR CO.,
1111 Eighteenth St. Never Closed.

FORD 1931 Tudor Sedan. Finished in black with green wheels; spotless upholstery, good tires and a perfect motor. It is a real buy at $295; terms.
NOLAN MOTOR CO.,
1111 Eighteenth St. Never Closed.

NASH 1927 Standard six Coupe. Good tires; looks and runs fine; only $79.
NOLAN MOTOR CO.,
1111 Eighteenth St. Never Closed.

ONE HUNDRED Dollar allowance on your old car for any reconditioned guaranteed used car in our stock.
GRAHAM MOTOR SALES, INC.,
1526 14th St. N.W.

PACKARD Sport Phaeton. Good rubber, good motor, fair top and finish, all for $85.
NOLAN MOTOR CO.,
1111 Eighteenth St. Never Closed.

PLYMOUTH 1932 Floating Power Sedan. An excellent buy at $525.
H. B. LEARY, JR., & BROS.,
1321-23 14th St. NW. North 6826.

PONTIAC 1928, 2d series, Coupe. A lot of good transportation for the money; one of the General Motors Products; $159; on terms.
NOLAN MOTOR CO.,
1111 Eighteenth St. Never Closed.

CADILLAC SEDAN.
Good paint and upholstery; new tires; mechanically perfect; radio equipped; to be sold to settle unpaid balance; bargain; for inspection Monday.
BROWN MOTOR CO.
Sandy Spring, Md. Ashton 12-M.
"Save Money—Come Out."

New Chevrolets
These cars can't be distinguished from new cars. Used very little. New car values at a real saving.
1932 Standard Sedan
1932 Standard Coupe
1932 Sport Coupe
1932 De Luxe Sedan
Fully Equipped—Terms to Suit
Donohoe Chevrolet
New Car Showroom
Conn. Ave. at K St.
Phone National 3953

Better Used Cars Always at Taylor's
REMEMBER THIS WHEN YOU GO SHOPPING
Greatest Values In Used Cars In Ten Years
Dodge, Oldsmobile, Chevrolets, Pontiacs, Fords, Buicks, Chryslers, Studebakers, Essex, Whippets
ALL RECONDITIONED—
Many Carry Five New Tires
97 to Pick From
Taylor Motor Co.
Two Used Car Depts.
1901 14th 1835 14th
14th at T N.W.

WANTED—AUTOMOBILES 13

WE BUY any make car; highest prices paid. See us before you sell. Auto Mart. Open evenings and Sundays. North 8127.
1333 14TH ST. NW.

CASH FOR YOUR CAR
Without a doubt I pay highest price. If your car is not paid for, will pay your undue balance, give you the difference in cash. No delay. Drive to 1729 14th st. nw.
SEE MR. BARNES

BUSINESS SERVICE 14

PAINTING, paperhanging, plastering, kalsomining; rooms painted or papered; $5 and up; city or country. 1923 Pa. ave. nw. Na. 8645. Goldblatt.

HELP WANTED—MALE 18

MEN (white) to sell goods on trains; must be hustlers; small cash security and blue suit required. Apply to the Union News Co. Office, Union Station, East Basement.

PRESSER and bootblack wanted. 816 K st. nw.

SALESMEN—A bona-fide $5 value; a recognized essential of life; special sales offer $1; agent's commission, 75c. Apply all day Saturday and Monday, Silver Spring Dyeing & Cleaning Co., 8213 Georgia ave.

500 MEN WANTED to come to the Empire Barber Shop and get their haircut for 25c daily; 12 expert barbers. 823 9th st. nw., 8 a. m. to 11 p. m.

CHAUFFEURS WANTED
by
CITY CAB CO.
Apply 1121 21st St. N.W.

HELP—Male and Female 19

COLORED—5 men and women as solicitors. Call Col 0196, before 11 o'clock.

SALESMEN—AGENTS 20

MEN (5), HONEST, AMBITIOUS
SALARY TO START
Haberdashery, direct selling; experience unnecessary. Carlton Mills, Nat. Press Bldg.

SITUATIONS—FEMALE 21

COLORED cook, first-class; general worker, city reference. Col. 7377.

STENOGRAPHER—General clerical experience; one year in college; age 23; accept $15 wk.; needs work. Miss A. Lewis, Nat. 0700.

STENOGRAPHER—7 years' experience; very efficient, fast and accurate in work; was getting $30 wk.; will accept $20; want work. Georgia 6714-W.

STENOGRAPHER—Secretarial and general office experience, including patent work. Georgia 3502-J.

SITUATIONS—MALE 22

BARBER—Good; wants steady position. A. E. Mayo, 314 Md. ave. ne.; Atlantic 1451

EXPERIENCED waiter (colored) and general worker. North 4524.

SITUATIONS—Male—Female 23

Phone Eureka Employment Exchange. Established 1897. Recommended Help; Any Capacity. National 2808.

REAL ESTATE LOANS 27

FIRST AND SECOND TRUST LOANS.
C. F. WARING,
1416 F st. nw. NAtional 9172.

DOGS—CATS—PETS 31

COCKER SPANIEL pups, pedigreed, $10. 1212 Eye st. nw. Met. 3257.

MISCELLANEOUS for SALE 35

BICYCLES—Rollfast and other high-grade wheels; repairing. Hazelton Bicycle & Sporting Goods Co., 424 9th st. nw.

DIAMOND straight row bracelet; 10 pts. of fine blue-white diamonds; pawned $300; sell ticket reasonable. Box 195, Washington Post.

PIANO—Strictly high-grade small grand; Sheraton period model; used very little; like new; sold originally for $795; now reduced to $495; 30 months to pay. Nat. 3659. W. W. Kimball Co., 721 11th st. nw.

PIANOS—Choice of 3 modern plain mahogany standard make uprights, $135; no better value in the city; $15 down and $5 monthly. Nat. 3659. W. W. Kimball Co., 721 11th st. nw.

COUNTRY BOARD 39

MODERN farmhouse; large rms., porches, shady lawns; good water; Southern cooking. Mrs. Roy I. Hyndman, Box 275, Frederick, Md.

VACATION PLACES 41

BOARDERS wanted on farm in Shenandoah Valley; reduced rates; fishing. Mrs. John W. Pence, Mount Crawford, Va.

ROOMS—FURNISHED 42

ARIZONA HOTEL—310 C st. nw., block off Pa. ave.; neatly furnished rooms; lobby, 3 baths on each floor, shower bath, continuous hot water; $4 week up; transients, 75c to $1.

BANCROFT PL. NW., 2111—Off Conn. ave. and S st. Airy, attractive room; adj. shower; $5 wk.; double, $15 mo. No. 6993.

CALVERT ST. NW., 1842—Nr. 18th st. and Col. rd. Large front room; single $5, double $6; l. h. k. room; transients.

CENTRAL—Double, sc. fr., liv.-bedrm., of twin beds, next bath, 4 windows; always h. w.; phone (garage); cool, clean, artis.; home atmos.; reas.; refs. 1633 Q.

COLORED—Cheerful front room, furn.; also middle room. 1778 Willard st., 2d floor, near 18th st.; Pot. 2043.

COL. RD. NW., 1754—Bright, cheerful rm.; in owner's home; every convenience; $16 month; board optional.

DOWNTOWN—1111 11th st. nw. Desirable rms., $4 wk. up; transients, $1 night up.

DOWNTOWN—Clean, homelike; 1 r., k., b. or 2 r., b., furn., mahog.; also rm.; cont. h. w.; phone; quiet; refs. 1717 De Sales.

DUPONT CIRCLE—2026 Pa. st. nw. Bright, airy, cool rooms; l. h. k. if desired; convenient to transportation and meals; very reasonable.

DUPONT CIRCLE—1628 19th. Attr., cool room, with water; also desirable 2-room suite; next bath; reasonable.

DUPONT CIRCLE—1320 19th st. Clean, comfortable room; next bath; continuous hot water; phone; walking distance; reasonable.

DUPONT CIRCLE—1619 21st st. nw. One large and 1 small room; together or singly; summer rates; a pleasant home.

FAIRMONT ST., 1304—Choice of 2 attr. rms.; one on 2d fl.; furn. as bed-sitting rm.; south, exp.; grill priv.; $20 each. Adams 3449.

IN COOL Northeast section; 2 nice rms., next bath; rent together or separately. Apply 522 R. I. ave. ne.

IRVING ST. NW., 1829—Rooms, single and double; private bath; screened porches.

JEFFERSON ST. NW., 522—New house; private family; no children; furnished front room, private bath, lady or gentleman; reasonable.

K ST. NW., 2153—Attractive cool front rm.; bay windows; also 2d fl. back rm. next bath; summer rates; reasonable. West 2597.

K ST., 1627—Near Carlton Hotel; single and double rooms; private showers; handsome house; central location; men only.

KILBOURNE PL. NW., 1733—Bright, comfortably furn. 3d-floor room; semiprivate bath; $15 month. Col. 3254.

M ST. NW., 1329—Overlooking Thomas Circle. Large, cool rooms, 2d floor; $14 and $12 month.

MASS AVE. NW., 1414—Single or double rm.; running water in rms.; private home; walking distance downtown.

MILITARY RD. NW., 3338—Room; for single gentleman; $15. Phone Emer. 9054.

N ST. NW., 1426—Large single room; $15; elec., cont. hot water; owner; garage; $5 month.

NEAR 3d st. and R. I. ave. ne., 215—Cromwell Terrace. 2 or 3 nicely furn. light housekeeping rms.; priv. family. Dec. 1689-J.

NEAR 14th st. and Park rd. Pleasant rm., with sleeping porch; next bath; private family; $15. Col. 6816.

NEAR WARDMAN PARK, 2623 Garfield st.—Desirable single rooms, 2d floor; month, $18; week, $5. Adams 1098.

NEAR 18TH AND COL RD., 1855 Mintwood pl.—Front rm.; 5 windows, $25; also smaller rm.

NEW HAMPSHIRE AVE. NW., 1243—Near 21st. Clean, comfortable room; next bath; walking distance; a. m. i.; private home.

N. H. AVE., 1824—Attractive large fr. rm.; 5 windows; also large rm. with kitchenette; good location; reas. Dec. 5814.

NEWTON ST. NW., 1625—Large, cool, south front room, reduced from $25 to $18; owner's well-kept home. Gentleman.

NR. 14TH AND PARK RD., 1120 Lamont—$15; gentlemen; would rent h.-k. part to couple; every convenience. Col. 6592-J.

ONTARIO PLACE NW., 1818—Front room; private bath; 3 windows; telephone, electric fan.

P ST. NW., 1747—Dupont Circle. Nice, large cool rm.; also single; next bath; every convenience; reasonable.

PARK RD., 1827—Delightful, large front rm., private bath; in exceptionally cool house; also corner rm., next bath. Col. 10322.

PARK RD., 1654—Attractive 2nd floor room; continuous hot water; near car and bus lines. Phone Col. 7254.

PLYMOUTH, Apt. 73—Cool, quiet room, semiprivate bath; also attractive bed-living room; walking distance; $4.

RIGGS PL. NW., 1817—Near Dupont Circle; l. h. k. rooms, $6 up; also apt.

SCOTT CIRCLE (1521 R. I.)—Single room, lovely large front room, running water; rates reasonable; transients.

SONATA STUDIOS—Beautifully furnished; day beds; 2 large closets; balcony; also small studio, $25. 1324 19th st. nw.

TAYLOR ST. NW., 512—Cool, nicely furn. front room; with or without garage. Columbia 8730-J.

THE CALIFORNIA—Apt. 34. DEcatur 2631, 1775 Calif. st. nw. Large room; small quiet family; $16; couple $20.

THE WESTMINSTER—1607 17th st. nw. Cool, outside rooms; single, double; private bath (showers); elevator; hotel service; reception rooms, $6 to $10 weekly. North 2296.

ROOMS—FURNISHED 42

THE JANETTE—903 13th st. nw. No car fare; clean rooms, $3 to $6 week; board, country style, $35 to $45 month.

THE GRAFTON ANNEX, 1735 DE SALES st. nw., next door to Grafton Hotel—All outside rooms, in fireproof bldg., each room with running water and telephone, near shower baths; 24-hr. elevator serv. Single, $6 to $8.50 wk.; double $8.50 to $10; transients, $1 daily up.

308 EAST CAPITOL ST.—Milburn, Apt. 8. Neat room; for gentleman; $3.50 a week; entirely modern. Phone Linc. 2013-W.

8TH ST. NW., 824—New management; large newly furn. rms., with lavatories, $6, $6.50, $7 wkly; large room, kitchenette and porch, $8.50; hallroom, $3; continuous hot water in bath; desirable location.

1125 14TH ST. NW.—$3 up; also room with private bath; neat.

1300 MASS. AVE. NW.—Apt. 22. Comfortably furnished front room; hot and cold water in room.

14TH ST. NW., 3523—Double and single rm., in private home; home privileges; meals if desired. Ad. 2277.

15TH ST. NW., 1225—Single and double rm.; comfortably furn.; convenient location; a. m. i. Dist. 4189.

15TH ST. NW., 1404—Large front room, kitchenette, $8.75 week; single rooms, $3.75 up; continuous hot water; walking distance.

16TH ST. NW., 3321—Cool, attractive rooms; private or semiprivate baths; garage; $25 up; transients accommodated.

16TH ST. NW., 1017—Attractive single and double rms.; some with priv. baths; single or double beds; newly decorated; conducted on home basis; rates reasonable.

1607 EYE ST. (Researchmen's Club)—Single, $20; double, $30; also, man may work for basement room; garage space.

18TH ST. NW., 3601—Room and inclosed sleeping porch; in small family of adults; semiprivate bath; breakfast optional.

18TH ST. NW., 3204—Near Park rd. Attractive front rm.; single or double; near park, cars and bus; board optional.

18TH ST. SE., 120—2 rooms, kitchen; $40; or 1 rooms, kitchen, $30; modern improvements; l. h. k.

19TH ST. NW., 1813—Lady to share large rm.; twin beds; 2d fl.; housekeeping; $15 mo.; single rm., $20. Pot. 5132.

2310 ONTARIO RD.—Large front housekeeping room; handsomely fur.; next bath; with garage; $30. Col. 4675.

28TH ST. AND CATHEDRAL AVE.—Attractively furn. bedroom, with small room adjacent; furn. as private sitting room; strictly private family 2 adults; refs. Adams 1614.

MERRILL MANSIONS,
1361 Fairmont st. nw., top of hill; 14th st. car lines; nice suites; bath, kitchenette; $10-$18 wk.; rms., $7-$10 wk.; day rates.

ROOMS—UNFURNISHED 43

EMERSON ST. NE., 1318—2 rms., kitchen, 2nd fl.; sink, gas range, heat, elect., semi-priv. bath; reasonable; no objection to child.

HOPKINS ST. NW., 1406, near 20th and P—Third floor front, $14; l. h. k.

Furnished or Unfurnished 44

18TH ST. NW., 2314—2 rooms and kitchenette; furnished $40, unfurnished $35, 2 rooms, partly furnished, $38.

ROOMS and BOARD 45

ATTRACTIVE rooms; for persons desiring a real home; every comfort; private bath (shower); excellent meals; walking distance. 1020 16th st. nw.

BRYANT ST. NW., 60 (bet. 1st and North Capitol)—Large rm., 5 windows, $7.50 wk.; near Reservoir Park. Pot. 2131.

CHEVY CHASE—3718 Jenifer st. nw. ½ square Conn. ave.; front rm.; private bath; twin beds; reasonable. Cleve. 4944.

CONNECTICUT AVE., 1314—Large, cool, outside rooms; for two or three; windows screened; plenty hot water and ice water; excellent meals; spacious living rooms. Rates, $30 and $35 per month.

HARVARD ST., 1328—Large double room; twin beds; excellent meals; home privileges; continuous hot water. Col. 3065.

M ST. NW., 1709—Comfortable double or single rm.; Southern family; board optional.

MT. PLEASANT—Col. 9658. 2 single rms., $32.50; without board, $15 each; good beds; delicious meals.

OPPORTUNITY to practice your French; rm. and board with Parisian family; convenient location; reasonable. Pot. 0458.

R. I. AVE. NW., 1626—Exceptional home; refined atmosphere; spacious, airy rooms; excellent meals; reasonable.

R. I. AVE. NW., 1467—Single, double rms.; semiprivate bath; rates based on present economic conditions.

RHODE ISLAND AVE. NW., 1515—Romeo Club dining room; close in; cool, clean rooms; refined atmosphere; meals, $5; room and board, $9. Phone Dec. 6474.

SCOTT HALL—Choice vacancies for persons desiring a real home with every comfort; excellent meals. 1515 Mass. ave.

SONATA CLUB—Just off Dupont Circle. Washington's best boarding club; for people of refinement; rooms, studio style; splendid cuisine; $35 and up. 1322 19th nw.

13TH ST. NW., 2902—Bright, attractive home; for 1 or 2 refined people; reasonable; Va. private family. Col. 1452.

19TH ST. NW., 1822—Lovely, spacious home; double rooms; newly furnished; attractive meals. North 9844.

2308 20TH ST. NW.—Single or en suite; porches; attractive dining room; excellent food; efficient service; transients; table board. Potomac 2826.

APARTMENTS—Furnished 50

BELMONT RD., 1814 (near 18th & Col. rd.)—2 large rms., bath, porch; redecorated; $40; also bedrm. Ad. 2918.

MASS. AVE. NW., 1402—Ideal location; cool; 1 room, kitchenette, bath apt.; gas electricity included. $35.

WARDER NW., 3631—Large front room, kitchenette; everything furnished; use of phone; inst. hot water; reas. Col. 3305.

7TH ST. NE., 18—Two-room attractively furnished apt.; gas, electricity, hot-water heat; porch; $35.

1315 FAIRMONT—1 rm., kit., pch., for one, $25 mo.; also single and double sleeping rms.; in. h. w.; unlimited phone. Col. 4502.

1413 K ST. NW.—Cool basement; 2 rooms, kitchen and bath; gas, elec. furn.; maid service if desired.

16TH ST. NW., 3519—One room, kitchen and bath; 2d floor; $40 monthly.

2301 1ST ST. NW.—3 rms. and bath; cool; everything furnished; cont. hot water; reasonable. Decatur 0566.

THE RAVENEL, 1610 15TH ST. N.W.
THE TIFFANY, 1525 17TH ST. N.W.
3436 BROWN ST. N.W. AT OAK, OFF 16th
1 room and bath to 4 rooms and 2 baths, $40 to $110. Resident Manager. Refrigeration.

APARTMENTS—Unfurnished 51

CHEVY CHASE—First floor duplex house; 3 r., k. and b., porch, garage, lawn, $60. 3323 Upland Terrace Clev. 2274.

M ST. NW., No. 15 (The Sibley)—Frigidaire on house current; walking distance of G. P. O., Union Station and City Postoffice. 3 rooms, rec. hall, kit. and bath, $55. Res. Mgr., Apt. 1. J. C. Weeden Co., 1727 K st. Met. 3011.

PARK ROAD COURTS, 1346 Park Road—Apartments of 4 rooms, bath and foyer; $70 and $78; electric refrigeration; some with porches; ownership management. Bliss Properties. Adams 8464, or Lincoln 1860.

THE ALBEMARLE, 17TH & T NW.
Large, cool, outside rooms; electric refrigeration; 24-hour elevator service; convenient to stores, schools and transportation.
3 rooms, hall, kitchen and bath ... $65.00
Phone West 2044.
Night and Sundays, Cleveland 5457.

DESIRABLE downtown apartments, three and four rooms and bath. Low rent. Inquire Henry Salus, 920 New York ave.

OFFICES—STUDIOS for Rent 55

OFFICE SPACE in centrally located fireproof office building; from $13.50 up. No. 918 "F" st. nw.

HOUSES—Rent—Furnished 57

BEAUTIFULLY furn. private home; 4 bedrooms; large yd.; porches; excel. cond.; lease. 4110 Ingomar st., Ch. Ch.; Cleve. 1915.

HOUSES—Rent—Unfurnished 58

ALEXANDRIA, VA.—Old colonial home; completely restored; 7 rms., bath; garden; oil heat; $75. Pot. 0232 (Wash.).

Furnished or Unfurnished 59

KY. AVE., 103—At Lincoln Park; partly furnished; 6 rooms, 2 kitchenettes, 2 baths; third floor; can be rented as apartment; owner will board with tenant if agreeable.

NEWLY decorated, completely furnished modern 8-room detached house; good NW. section, near stores and schools; adults. Owner, Georgia 7613-W.

HOUSES for SALE 68

OPEN and lighted; for sale or lease; new, never-occupied brick, Chevy Chase, D. C.; 8 large rms., 2 beautiful baths, clubroom in basement; 2-car, built-in garage; 5357 29th st. nw., near Military rd. and Rock Creek Park. Cleve. 4733.

DICK TRACY—Not Today, Boys

The Washington Post.
AUGUST 1, 1932

WADING IN POTOMAC FATAL TO TWO BOYS

Joseh Athey, 7, of Capital, and Huston Nash, 9, of Alexandria, Drown.

Wading in the Potomac River yesterday cost the lives of two small boys, one a Washingtonian and the other a resident of Alexandria, Va.

Slipping from a rock while wading in the river below Great Falls, Va., Joseph Athey, 7 years old, of 3417 Q street northwest, was carried to his death in the swirling waters of a treacherous hole. His body was not recovered for nearly an hour.

Oft-repeated warnings not to wade in the river failed to impress 9-year-old Huston Nash, of Alexandria, and he drowned after stepping into a hidden hole near Gunston Manor, in Fairfax County, Va.

The Athey boy, whose father died some time ago, was enjoying a Sunday outing with his mother and several other members of the family. During the afternoon Joseph and a number of companions gleefully climbed about on the huge rocks that line the Virginia shore about one-half mile below Great Falls. Leaving his friends wading in the shallow water near shore, the boy ventured to a boulder some distance out He slipped and disappeared beneath the water's surface.

Huston, son of Mr. and Mrs. C. L. Nash, of Alexandria, had gone to Gunston Manor with his parents. His father is president of the Gunston Manor Communiyt Association. Warning Huston not to go near the water, Mr. and Mrs. Nash left to attend a meeting of the organization.

Taking advantage of the family's absence from their summer cottage, the boy attempted to wade to a dredge scow anchored some distance out in the river. A resident of a summer colony nearby said he saw the child holding to a rope, which ran from shore to the scow. He suddenly stepped into a deep hole and disappeared.

The man ran to the meeting and spread an alarm. It was more than two hours before divers located the body.

Alexandria Trucker Found Dead From Gas

With gas flowing full tilt from a jet in his home, Walter C. Jester, 51, of 113 North Columbus street, Alexandria, was found dead when his daughter, Virginia, returned home about 11 o'clock last night. The rest of the family had been away from the house and Mrs. Jester was out of the city for a visit.

Mr. Jester was engaged in the trucking and hauling business in Alexandria. He is survived by his wife, two daughters, Virginia and Mrs. Elizabeth Rose, and two sons, Walter C., jr., and Randolph.

2 Policemen Hurt In Duty Pursuits

Private Nichols Breaks His Foot and Private Tompkins Sprains Ankle.

Part of the Fourth Precinct force pulled up lame last night after a tour of duty. One policeman was treated for a broken right foot and another was treated for a sprained right ankle. Both were injured in chases after alleged law violators.

Private R. Nichols was called to Carrollburg and Half streets southwest to stop a fight between two colored men. He was chasing one of them down an alley when he stepped in a hole. He was treated at Providence. The man got away.

Later Private Robert Tomkins was called to the Pennsylvania Railroad yards at Sixth and C streets southwest, where some boys were shooting an air rifle. He stepped between two crossties and sprained his ankle, but caught the boys. They were sent to the Receiving Home and Tomkins went to a hospital for treatment.

Manager LockedUp As Store Is Robbed

Schulte Employe Prisoned by 2 Bandits in Downtown Holdup.

After locking the manager in the basement where he remained imprisoned for more than an hour, two youthful holdup men last night methodically looted the Schulte Cigar Store across from the Treasury at Fifteenth and G streets and locked the store up for the night when they left.

Curtiss Harmon, 26, of 1723 I street northwest, the manager, was forced into a small cubbyhole beneath the store by two men who said they wished to buy a pipe. After looking over an assortment, they threatened to shoot him if he made an outcry, he said.

By hammering on the pipes passing through the compartment in which he was held, Harmon attracted the attention of W. E. Butcher, manager of a Turkish bath beneath the cigar store. Butcher called the fire rescue squad, which was obliged to saw through a partition to liberate the imprisoned man. The amount of money taken by the holdup men was undetermined early this morning.

Vital Statistics

BIRTHS REPORTED.

Lawrence and Gladys Arundel, boy.
Francis B. and Evelyn Werle, boy.
Roger W. and Genevieve Curtis, boy.
Ralph and Laura Arcaro, boy.
Ralph H. and Theresa Smith, girl.
Augustus and Annie Tavern, girl.

DEATHS REPORTED.

William R. Johnston, 77 yrs., Little Sisters of the Poor.
Elizabeth Chenoweth Sloan, 75 yrs., 1507 Lamont st. nw.
Hester Wheeler Maury, 74 yrs., 4973 Butterworth pl. nw.
Frances Morgan Burks, 72 yrs., 5514 Nebraska ave. nw.
Carrie Larkins Butler, 82 yrs., 3613 Military rd. nw.
Benjamin B. Posey, 56 yrs., Garfield Hospital.
Ernest Cook, 26 yrs., Gallinger Hospital.
George Edward Bullabahn, 25 yrs., U. S. Naval Hospital.
Robert B. Barham, 14 yrs., Emergency Hospital.
Reginald Cunningham, 1 yr., Children's Hospital.
Wilma Joyner, 7 months, Children's Hospital.

BEAUTIES IN CHURCH CONTEST

Post Staff Photo.

These are some of the beautiful young ladies that are leading in the popularity contest being held at the George Washington Bicentennial carnival of the Holy Comforter Church at Fifteenth and East Capitol street. Left to right, seated, Charlotte Battenfield, Helen Cecilia Regan, Pauline Grant and Betty Kelly; standing, left to right, Agnes Peak, Helen Aehmann, Mae Connor and Grace Di Bitetto.

FORMER LOCAL DRY AGENT SHOT DEAD

Eugene Jackson Slain While Trying to Make Liquor Arrest in Chicago.

Eugene Jackson, colored Federal prohibition agent, formerly stationed in Washington, was shot and killed last night as he attempted to arrest an unidentified Negro on a liquor charge in Chicago, Ill., according to an Associated Press report.

Jackson was shot six times and almost instantly killed. A fellow agent, also colored, was fired upon three times by the slayer, but escaped uninjured. Jackson, it was reported, had arranged to purchase a quantity of liquor from the man and had nearly completed the deal when the firing started.

The assailant abandoned his machine and escaped on foot.

In January, 1930, Jackson, then attached to the Prohibition Bureau here, killed a man whom he and two other agents were attempting to arrest in a house at 2125 Ninth street northwest. A suspected bootlegger, William Bell, was fatally shot when surprised in a room on the second floor. Jackson was later cleared of blame by a coroner's jury.

The agent also figured in the news in January, 1928, when he was arrested in Hyattsville, Md., on 11 traffic charges.

Lure of Gain Held To Be Crisis Cause

Greedy Millionaires Are Attacked in Sermon by Rev. J. L. Pinn.

"The lure of gain is largely responsible for the present-day world crisis," declared the Rev. James L. Pinn, preaching yesterday at the Good Will Baptist Church.

"Millionaires selfishly seeking more riches and failing to appreciate the place of others under the sun have been a contributing factor," he said.

"The solution of the world's problems lies in the proper application of the principle of living with one's fellow man as found in the attitude expressed in the biblical story of Abraham.

"There is room enough in this world for every one. There is opportunity for every one, if proper adjustments are made, to round out his life successfully and peaceably.

"But the urge to be rich, the urge to be great led Lot to disregard the higher reaches of the soul. The man who loves himself better than his neighbor has already accomplished his own ruin."

USE OF UNEMPLOYED AT SCHOOL IS URGED

Roosevelt High P.-T. A. and Others Say 200 Could Improve Grounds.

The employment of jobless men in the completion of grounds surrounding the new Roosevelt High School, Thirteenth and Upshur streets northwest, was advocated yesterday by the school parent-teacher association.

Following a hearing before Leroy A. Halbert, director of the unemployment relief fund, recommendations for hiring the men were made to Maj. John C. Gotwals, Engineer Commissioner. Besides the Roosevelt Parent-Teacher Association, other organizations behind the movement are the Macfarland Parent-Teacher Association and the Petworth Citizens' Association.

It was pointed out that in the improvement of the grounds surrounding the new school, at least 200 men could be employed. Mr. Halbert agreed to include the project in his program.

With proper supervision, it was declared, the work could be adequately done by Washington's unemployed men. Not only would the plan aid the unemployed, it was pointed out, but work on the grounds could be completed by September before the opening of the fall school term.

More than 150 unemployed men have been put to work on school grounds during the past year, the organizations declared. Among improvements at the Roosevelt High School, for which appropriations have been made, are the grading and sodding of terraces, the construction of walls, walks and steps and a large amount of excavation work.

Washington Woodmen Hold Outing at Beach

All Washington Camps of the Woodmen of the World gathered yesterday at Seaside Park, Chesapeake Beach, for their annual excursion. About 800 members of Oak Camp, No. 4; Fraser, No. 14; Old Glory, No. 3; Mount Vernon, No. 5; Alpha, No. 1; and Elm, No. 8, attended with their families.

As a feature of the excursion Capt. A. S. King and sixteen members of the uniformed degree team gave an exhibition drill. William J. Kerns, property clerk at police headquarters, was chairman of the arrangements committee.

Armed Men Rob Woman in Store.

Mary Sherman, proprietor of a store at 201 Sixth street southeast, was held up and robbed by two men late Saturday night, according to a police report yesterday. One of the robbers held a pistol while the other one robbed the store of $18 in cash.

GOV. RITCHIE HOLDS REVIEW OF MILITIA

20,000 Spectators Attend Colorful Events Staged by "Fighting First."

(By Staff Correspondent.)

Camp Ritchie, Cascade, Md., July 31.—Tanned and hardened by a week of intensive military training, Maryland's Fighting First passed in review today before its commander in chief, Gov. Albert C. Ritchie.

Camp Ritchie was jammed with a colorful crowd of some 20,000 spectators who had come to view the spectacle of the largest peace-time body of troops to be gathered together at one time in Maryland. Cheer after cheer was wrung from the throats of the onlookers as the more than 1,000 steel-helmeted citizen soldiers of the First Infantry, Maryland National Guard, trooped past the reviewing stand. The steel helmets and fixed bayonets gave a warlike touch to the scene that belied the peaceful surroundings of almost unmatchable scenery that is the locale of the camp.

Company after company of Maryland's pride passed by with veteran-like lines and snappy step while Gov. Ritchie and prominent Maryland officials and Army officers looked on. Included in the group were Maj. Gen. George E. Leach, chief of the Militia Bureau; W. Preston Lane, attorney general of Maryland; Brig. Gen. William F. Ladd, adjutant general of the Connecticut National Guard; field officers of the 104th Medical Regiment, Maryland National Guard; State Senator Walter Mitchell, president of the Maryland Senate; Former State Senator William Gunner, of Allegany County; Brig. Gen. Milton A. Reckord, commanding the Maryland National Guard, and a host of other officials and their wives.

General Arrives in Plane.

One of the dramatic moments of the afternoon was the arrival of Gen. Ladd, who flew to the camp from Groton, Conn. The drill field was packed with spectators while the legion bands from Cumberland, Hagerstown and Frederick paraded. Suddenly like a huge bird of prey the plane lunged down over the field. Provost guards under command of Capt. H. E. Flook ran onto the field and began scattering the onlookers and clearing the field. One woman and her child narrowly missed injury by their slowness in heeding the commands of the guards. Just before the plane landed it struck a cross current and went into a slideslip. The 20,000 spectators gasped, but Gen. Ladd, who was flying the plane himself, managed to level off and make a perfect landing.

Gov. Ritchie presented a silver loving cup to Company B, of Hagerstown for having the highest attendance at armory drills in the year. A similar cup was presented to Capt. Ward W. Caddington, of the service company of Silver Spring, by Gen. Leach for having attained the highest efficiency rating of Maryland in the annual Federal armory inspection.

Medals Given for Service.

Medals then were presented by Gov. Ritchie to the following officers and men for service in the guard: Maj. Elmer F. Munshower, 25-year bar; Capt. John N. Brooks, 15-year bar; Capt. John Magin, 15-year bar; Capt. Guy Anders, 15-year bar; First Lieut. Hugh T. McClay, 15-year bar; First Lieut. Joseph A. Glover, 10-year medal; Second. Lieut. John R. Chaplain, 10-year medal; Second Lieut. Herman Blackway, 10-year medal; First Sergt. William S. Showmaker, 10-year medal; First Sergt. Irving V. Cannon, 2-year bar; Private Lewis T. Knight, 10-year medal; Private Roland L. Phillips, 10-year medal.

Six G. A. R. veterans who were present from the Maryland department compared ages while they chatted in the tent of Col. D. John Markey, commanding the First, and found their total ages amounted to 527 years. They were photographed with Col. Markey between the regimental colors and standard.

Memorial Service Held.

Gov. Ritchie's arrival was signaled by a 17-gun salute fired by the Howitzer Company of Kensington and the playing of "Maryland, My Maryland" by the Regimental Band, led by Warrant Officer Henry S. Keller, of Frederick. He waved to the thousands of cheering spectators as he stepped from his car and walked through the honor company and into the Fifty-eighth Brigade Headquarters Building, from which he watched the picturesque scene. He remained on the porch most of the afternoon but reviewed the troops from the ground.

The day's activities began with mass celebrated by the Rev. Philip J. Gergen and Protestant services at which the regimental chaplain, Maj. Frederick C. Reynolds, officiated. Memorial services then were held for the men of the regiment who had died since the last camp: First Lieut. Frederick H. Korte, of Easton; Sergt. Ivan J. Leroy and Private William B. Pugh, both of Howitzer Company, Kensington, and Private Thomas W. Wright, Company F, of Hyattsville. Chaplain Reynolds conducted the services and music was furnished by the band.

George Nesline Rites Tomorrow

Native of Baltimore Moved Here in 1890; Retired 17 Years Ago.

George Nesline, 77, who died in his home at 811 Massachusetts avenue northeast Saturday afternoon following an illness of several weeks, will be buried in Mount Olivet Cemetery following a requiem mass in the Holy Comforter Church, Fourteenth and East Capitol streets, at 9 a. m. tomorrow.

Mr. Nesline was born in Baltimore in 1855 and was married there in 1880. He brought his family to Washington in 1890 and engaged in business until he retired 17 years ago. In May Mr. and Mrs. Nesline celebrated their fifty-second wedding anniversary at a family gathering.

He is survived by his wife, Mrs. Annie Nesline, and five children, Mrs. Margaret Rhodes, John W. Nesline, L. H. Nesline, Mrs. Annie Ward and Frank Nesline, and five grandchildren, all of whom reside in Washington.

DAILY WEATHER REPORT

TODAY'S SUN AND TIDE TABLE

			A.M.	P.M.
Sun rises	5:09	High tide	7:08	7:41
Sun sets	7:20	Low tide	1:25	2:12

WEATHER CONDITIONS.

U. S. Dept. of Agriculture, Weather Bureau, Washington, Sunday, July 31—8 p. m.

Forecast for the District of Columbia—Generally fair Monday; Tuesday increasing cloudiness, probably followed by showers; not much change in temperature; gentle variable winds.

For Maryland and Virginia—Generally fair Monday; Tuesday increasing cloudiness, probably followed by showers; not much change in temperature.

The northeastern disturbance extends from Hudson Strait and southern Greenland southward to the Canadian Maritime Provinces, Resolution Island, 29.34 inches, and pressure is relatively low thence southwestward to Maryland. The western disturbance extends from the Arctic Ocean southward over Canada, the Rocky Mountain region, the Plains States, and the Missouri Valley, and it is moving slowly eastward, Coppermine, District of Mackenzie, 29.18 inches; Williston, N. Dak., 29.52 inches, and Dodge City, Kans., 29.64 inches. Pressure is relatively high along the north Pacific coast, North Head, Wash., 30.16 inches, and from James Bay southward to the upper Ohio Valley and in the vicinity of Bermuda, Alpena, Mich., 30.08 inches. Showers have occurred in portions of the North Atlantic, South Atlantic and east Gulf States, the Missouri and upper Mississippi Valleys, the Plains States and the Rocky Mountain region. The rainfall was locally heavy in South Carolina, northeastern Florida and southwestern Alabama, Mobile reporting the greatest amount, 2.42 inches. The temperature has fallen in Iowa, western Illinois, and the northern Plateau region, and it has risen in the western portions of the Dakotas and Nebraska and in eastern Colorado. Abnormally high maxima were registered this afternoon from southern Kansas southward and southeastward to the interior of the west Gulf States, Dodge City, Kans., and Shreveport, La., reporting 102 degrees.

Local Weather Report.

Temperature—Midnight, 68; 2 a. m., 65; 4 a. m., 64; 6 a. m., 61; 8 a. m., 69; 10 a. m., 76; 12 noon, 81; 2 p. m., 83; 4 p. m., 86; 6 p. m., 84; 8 p. m., 79; 10 p. m., 74. Highest, 86; lowest, 61. Relative humidity—8 a. m., 55; 2 p. m., 36; 8 p. m., 45. Rainfall (8 p. m. to 8 p. m.), none. Hours of sunshine, 11.5. per cent of possible sunshine, 81.

DEPARTURES FROM NORMAL.

Accumulated excess of temperature since January 1, 1932, 625 degrees. Excess of temperature since July 1, 1932, 22 degrees. Accumulated deficiency of precipitation since January 1, 1932, .27 inch. Deficiency of precipitation since July 1, 1932, 2.28 inches.

Temperatures and Precipitation.

Temperatures and precipitation for 24 hours ended 8 p. m. Sunday:

	Highest Sun.	Lowest Sat. night.	Sun. 8 p.m.	Rainfall.
Washington, D. C.	86	61	79	....
Asheville, N. C.	88	68	74	....
Atlanta, Ga.	88	72	76	0.34
Atlantic City, N. J.	78	64	72	....
Baltimore, Md.	88	66	78	....
Birmingham, Ala.	92	72	82	....
Bismarck, N. Dak.	86	68	84	....
Boston, Mass.	80	58	66	0.02
Buffalo, N. Y.	74	64	72	....
Chicago, Ill.	82	66	76	....
Cincinnati, Ohio	84	58	76	....
Cheyenne, Wyo.	84	58	72	0.04
Cleveland, Ohio	78	64	76	....
Davenport, Iowa	82	66	68	0.06
Denver, Colo.	86	60	82	....
Des Moines, Iowa	70	66	66	0.46
Detroit, Mich.	86	66	76	....
Duluth, Minn.	80	54	70	....
El Paso, Tex.	94	74	88	....
Galveston, Tex.	88	82	86	....
Helena, Mont.	72	54	72	....
Indianapolis, Ind.	84	62	80	....
Jacksonville, Fla.	88	76	76	0.80
Kansas City, Mo.	88	64	86	0.01
Little Rock, Ark.	92	70	88	....
Los Angeles, Calif.	77	62	74	....
Louisville, Ky.	84	62	80	....
Marquette, Mich.	72	60	66	....
Memphis, Tenn.	88	72	86	....
Miami, Fla.	92	80	84	....
Mobile, Ala.	92	78	76	2.42
New Orleans, La.	90	80	78	0.14
New York, N. Y.	80	62	72	....
North Platte, Nebr.	86	62	84	0.94
Omaha, Nebr.	70	64	70	0.46
Philadelphia, Pa.	84	66	78	....
Phoenix, Ariz.	102	80	96	....
Pittsburgh, Pa.	82	58	76	....
Portland, Me.	74	52	62	0.50
Portland, Oreg.	82	56	80	....
Salt Lake City, Utah	82	72	82	....
St. Louis, Mo.	78	68	74	0.01
St. Paul, Minn.	86	64	78	....
San Antonio, Tex.	100	74	96	....
San Diego, Calif.	70	62	68	....
San Francisco, Calif.	64	52	64	....
Santa Fe, N. Mex.	76	54	64	0.03
Savannah, Ga.	88	72	80	0.42
Seattle, Wash.	62	52	58	....
Springfield, Ill.	82	62	72	0.01
Tampa, Fla.	88	78	82	0.08
Toledo, Ohio	82	62	80	....
Vicksburg, Miss.	94	74	90	....

River Bulletin.

Harpers Ferry, W. Va., July 31.—Potomac and Shenandoah Rivers clear.

CHRIST OF PAINTERS HELD FALSE PICTURE

Preacher Holds Savior Found and Promised World Religion of Joy.

A plea to all Christians to "turn away from the pale, emaciated Christ of the painters, and, reading again the Gospel narrative, seek to find the real Christ, who found and promised joy," was addressed to a congregation which filled the auditorium of the Mount Pleasant Congregational Church yesterday, by the Rev. A. Eugene Bartlett, of West Chester, Pa.

Dr. Bartlett preached on "The Religion of Joy," at the sixth of a series of twelve union summer services in which the All Souls' Unitarian, the National Memorial Universalist and the Mount Pleasant churches are cooperating.

"Christ's religion was one of joy," said Dr. Bartlett, "and those who accept and follow his religion learn to take life seriously, without taking it sadly. If the Christ depicted by the master painters was to leave the canvas, and clad in the clothes of our time, walk down our streets, no children would seek his hands, no tired mothers would believe that in His life would they find rest, nor would weary men of affairs ever seek Him for solution of their problems. The real Christ is a Christ of strength and power, with a winsome smile, a man of joy.

Joy of Natural Unfoldment.

"Let us forget the argumentative Christ of the theologians; let us turn away from the pale, emaciated Christ of the painters, and reading again the Gospel narrative, seek to find the real Christ, who found and promised joy.

"In His youth He knew joy of natural unfoldment. There is always joy in normal growth. He knew the joy of an answered call and a chosen work. He knew the joy of friendships, deep and true. But it was in repeated service that He found continuous joy. His religion was one of repetition. We have thought, sometimes, that we could obtain enduring happiness from single and occasional acts. But Christ found His abiding joy through continuing service. Day after day He went about doing good.

"He found joy in the lives of those around Him. As He brought happiness to the lives of those related to Him in one way and another, He found reflected joy in His own life.

Joy Multiplies Strength.

"Even His last days were not devoid of joy. On the way to Golgotha, a day of intermittent showers, He saw the gold in the puddles, was not too weary to smile His thanks to Veronica and to His mother and John. When He returned the disciples entered into His joy, so that as long as they lived there was no misfortune, no obstacle, no suffering that could defeat that joy. The promise of joy He had made came true in the lives of the early Christians.

"He was girded with gladness and went through His life to do His Father's will. There is no excuse for Christians staying in Gethsamane. Christ has gone on to Olivet and Galilee. Joy multiplies strength. Joy minimizes trouble. Joy points to God and Heaven."

At the union service in Mount Pleasant Church next Sunday the preacher will be the Rev. Dr. C. M. Gordon, of the First Christian Church, Norfolk, Va.

Fairfax Rum Drive Nets Nine Arrests

Five of Those Seized Give Washington Addresses; Hearing Today.

A late Saturday night drive by Fairfax County (Va.) police resulted in the arrest of nine persons who were charged with violation of the Virginia prohibition law. All will be given a hearing this morning before Judge Paul E. Brown of the County Trial Justice Court.

Rudolph J. Saunders, of 1811 Thirty-sixth street northwest, Washington, was arrested on Lee Highway near Centerville and charged with driving while under the influence of ardent spirits. His companion, Raymond Adrian, of 1725 Thirty-fourth street northwest, was charged with being drunk and destroying evidence. Two women with them, Evelyn McGovern, of 530 Third street southwest, and Margaret Coffman, of 615 G street southwest, were also charged with being drunk.

Howard G. Mourtin, of Washington, was arrested near Centerville for drinking in public. Mabel Gray, of Dumphries, was arrested at Pohick dance hall on the Washington-Richmond Highway for being drunk and disorderly. Ervin Jacobs, of Pohick, and Walter Haddox, of Pohick, were arrested near the dance hall and charged with possession of ardent spirits.

A raid on the home of J. S. Bouner, near Ilda, Va., about three miles south of Fairfax, resulted in his arrest on a liquor possession charge. A quantity of alleged liquor was seized.

Damascus Farm Blaze Causes $2,500 Damage

Fire last night consumed the large barn and other outbuildings of Harry Stanley, farmer, near Damascus, Montgomery County, Md., causing an estimated damage of $2,500. Spontaneous combustion was given as the cause of the blaze.

The glare of the flames was visible for many miles around the countryside. The Mount Airy Volunteer Fire Department responded to an alarm but was unable to save the barn, confining its efforts to protecting other buildings. All the live stock in the barn was rescued.

Mrs. Hugh Kerr Buried Near Waynesboro, Va.

Waynesboro, Va., July 31 (A.P.).—Mrs. Hugh H. Kerr, wife of the Augusta County Commonwealth's Attorney, who died at her home near here Friday, was buried at Tinkling Spring Cemetery yesterday. Funeral services were held from her home.

Surviving are her husband, a son, Hugh H. Kerr, jr.; a daughter, Mrs. E. Walton Opie, of Staunton; three brothers, Lara Rock, of Warrenton; Charles Rock, of Winchester, and J. J. Rock, of Camden, N. J.

ABOUT THE SHOWSHOPS

With NELSON B. BELL

THE season begins to turn today. I mean to say that with the Fourth of July almost a month to the rear and Labor Day five full weeks ahead, the month of August affords the Broadway—and other, if any—producers a leisurely opportunity to whip their wares into shape against an early opening to signalize the departure of one of the leanest theatrical summers in years.

It is by no means a surety, even with some eager musical pieces already in rehearsal, that production will be as heavy this late summer and early fall as in former years—what with the depression, the confirmed habit of pessimism and all—but Mr. Howard Barnes, of the New York Herald Tribune, one of the more indefatigable of the metropolitan commentators, has compiled a list of 51 sources of stage attractions for the coming season, several of which contemplate an elaborate schedule of productions and all of which promise something for the delectation of the hungry theater-going masses—once more, if any! This at least sounds an encouraging and optimistic note for the first day of August.

If by any fell contingency each producer should produce only one play, the Capital would be confronted by such a drastic shortage of offerings as to permit Mr. Stephen E. Cochran to busy himself only one week short of a solid year down at Mr. William Harryman Rapley's National Theater, and not that long if Mr. Lionel Stoddard Taylor again throws open the portals of his shrine of Thespis on Lafayette Square.

Fifty-one consecutive weeks would be just too bad! Or, in view of the experience of the last season or two, perhaps I mean too good!

Mr. Robert Forrest Wilson, author of the original short story upon which "Blessed Event," the first of the gossip columnist comedies was based, and coauthor with Manuel Seff of the play, is at work on the script of a musical piece planned to intrigue the memory of the oldsters and the imagination of the youngsters in Chicago next summer when the world's fair is opened.

Mr. Wilson outlined some such project to this desk by phone shortly after his return from Europe recently and now, it seems, is really at it. His idea is a thoroughly sound one. It is his plan, as I understand it, to revive on the stage something of the customs, the modes and the glamour that held Chicago in their grip at the time of the World's Columbia Exposition in 1893. In fact, the new piece is to be called "1893."

Of course, you remember that the big musical spectacle in Chicago back in 1893 pursued something the same idea. It was called "America—or 1492" and kept the vast Auditorium Theater—that is, vast in those days, with its 4,800 seats—packed for many months. Oh, very well then, you DON'T remember!

In case you do not immediately identify Cecil Cunningham, appearing as Frances Dee's Aunt Hattie in "Love Is a Racket," with Doug Fairbanks, jr., at the Earle, she is the former vaudeville and musical comedy soprano who in private life was the wife of Jean Havez, author of that ancient comic song, "Everybody Works But Father," and for years comedy constructionist ahead of Lew Dockstader's Minstrels.

And speaking of the current films, that Marine Band "Stars and Stripes Forever" introductory to "Tom Brown of Culver," with the late John Phillip Sousa, conducting, at RKO-Keith's, is part of a much-treasured bit of footage belonging personally to Capt. Taylor Branson, present leader of the band, from whom it was borrowed for its present purpose by Manager Hardie Meakin. It gives the film a priceless touch at its very beginning.

That "Tom Brown of Culver," incidentally, is a picture in a thousand. It has color, movement and punch and more than one catch in the throat. Sentiment? Certainly. And why not? What is more appealing that such mutual regard of father and son as is here honestly and intelligently depicted—or the fortitude of young Carruthers when he receives word of his mother's death? Call it hokum, if you like, but don't try to pretend it doesn't pack a wallop!

In "Tom Brown of Culver" and the picture of the Bonus Expeditionary Fracas, by the way, this Keith bill may be said to present both the prologue and epilogue of soldiering for your Uncle Sam.

What a contrast!

OPERA FOR STADIUM IN FINAL REHEARSAL

"Il Trovatore" Company of Artists Ready to Sing Tomorrow Night.

Final rehearsals for the opera, "Il Trovatore," to be presented tomorrow night in Griffith Stadium, have been completed in New York. Maestro Salmaggi, who conducted the rehearsals, will arrive in Washington this morning to complete local arrangements. He expressed great satisfaction with the entire ensemble.

Mme. Leskaya, who will sing the role of Leonora, sang the same role at the Opera House at Moscow two years ago. She will be a revelation to Washingtonians with her beautiful voice and charming personality.

Mme. Robinson has one of the richest contralto voices of today; this will be her first time to sing in Washington. Pasquale Ferrara, who sings the role of Manrico, will be remembered for the full rich sweetness of his voice when heard here in "Aida" in June. He is one of the few dramatic tenors of today who sings the famous romanza, "Di quella Pira," in the original key, as did Tamagno, the dramatic tenor for whom Verdi wrote the opera. Pasquale Amato, world-renowned barytone, will be heard in one of his best roles in "Il Trovatore." In fact during his 17 years with the Metropolitan, Amato sang this opera with Caruso more than 200 times. Nino Ruisi, bass, was well received in "Aida" here.

The rendition of the "Dance of the Hours" from the opera, "La Gioconda," will be a feature of this performance. This ballet will be danced by 16 members of the Lisa Gardiner School of this city.

Tickets are on sale at the Stieff Piano Co. at 1340 G street northwest.

Brother Is Killed In Row Over Shirt

Man Is Arrested and Held on Murder Charge; Remains Silent.

An altercation over a shirt yesterday morning led to a colored man shooting his brother in the back while they were in a bedroom of their home at 1010½ Naylor's court northwest.

Raymond Minor, 25, was removed to Emergency Hospital, where he was pronounced dead on arrival. His brother, Andrew Minor, 27, was later arrested and taken to the Second Precinct Station.

He was taken into custody by Privates G. W. Absher and W. R. Morris, of the Second Precinct, on information furnished them. At the station a charge of murder was placed against him. He declined to comment.

MRS. WALKER MAURY, 74, DIES

Capital Resident Will Be Buried In Charlottesville Today.

Mrs. Walker Maury, 74, long a resident of Washington, died Saturday at the home of her daughter, Mrs. Sarah Warren, at 4973 Butterworth place northwest, following a long illness.

Mrs. Maury was a native of Charlottesville, Va. She will be buried in Charlottesville this afternoon at 1:30 o'clock. Besides her daughter, Mrs. Maury is survived by two sons, Charles C. Maury, of Latonia, Ky., and Rutson Maury, of Washington.

Today's Happenings

Meeting—Entertainment committee, Knights of Columbus, Willard Hotel, 8 p. m.

Luncheon—Alpha Delta Phi, University Club, 12:30 p. m.

Meeting—Optometric Society, Raleigh Hotel, 7 p. m.

Luncheon—Acme Corporation, Raleigh Hotel, 12:30 p. m.

Luncheon—Barber & Ross, Raleigh Hotel, 12:30 p. m.

Luncheon—Typothetae of Washington, Raleigh Hotel, 12:30 p. m.

CLERIC SAYS CHURCH THRIVING IN CRISIS

Present-Day Opportunities Is Topic of Sermon by Dr. A. M. Brodie.

"The church thrives best when men possess least," said Dr. Andrew Melrose Brodie, associate minister of the New York Avenue Presbyterian Church, in his sermon yesterday morning.

"Present Day Opportunities" was the topic of the sermon. Taking his text from the sixteenth verse of the fifth chapter of Ephesians, "Buy up the opportunity, for the days are evil," Dr. Brodie said in part:

"The text smacks of the market place. Paul uses it twice, once when writing to the Ephesians and again when sending a message to the Colossians with the same intent, to arouse the church in each place to greater activity.

"He declares that times are auspicious, for the days are evil. Many would say and today are saying, 'We can do little or nothing, because the days are so evil.' Not so, Paul. He shouted, 'This is the day of our opportunity, get busy.'

Opportunity Is Offered.

"Not times of unusual health, but periods of epidemic and plague afford the physician opportunity to show his skill. Not in a time of calm, but in storm does the sailor exhibit his seamanship. Not in the barracks, but in the front line of the battle field does the soldier exhibit his courage and daring.

"So the church, through its members, displays to advantage all the gifts and graces and ministering comforts of the Master when the days are evil.

"'There is a tide in the affairs of men, taken at the flood, leads to fortune.' On such a full tide the church is now afloat, or ought to be.

Many Feel Secure.

"In times of material prosperity the majority of men feel secure within their own plans and devices and usually give little or no time or thought to things spiritual.

"In time of adversity and loss they turn to God. Monetary gains often mean spiritual deterioration. Material losses often spell spiritual gains.

"The worth of the church is not in its spacious and costly buildings nor its stately ritual and ornate ceremony nor in its scholarly and eloquent sermons, but in its power to serve, to sacrifice; in its ability to warn, instruct, encourage, direct and comfort, and in its willingness to share.

"If man's extremity is God's opportunity, what a chance God has these days to serve needy men if the church will only cooperate."

CATHOLIC COLLEGES SUPPORT REQUESTED

Advantages of Institutions Here Are Stressed by C. U. Official.

In a sermon delivered at the Shrine of the Sacred Heart, Sixteenth street and Park road, yesterday the Rev. Maurice S. Sheehy, assistant to the rector of Catholic University, made a plea for the support of Washington's Catholic colleges.

Speaking of the necessity of youths being placed in an institution which gives recognition to God, Dr. Sheehy said, "In every age and in every civilization there is only a small minority of men and women who do the thinking of their age. They become the teachers of the teachers of the people, and their philosophy of life becomes a part of the mentality of all the citizens. How men live is largely determined by what they think. So the professors of a nation shape largely the activities of the masses."

Outlining the grave consequences and spiritual dangers which beset those who give patronage to institutions wherein atheism is all but an open doctrine, Dr. Sheehy continued, "In many institutions where young men and young women live intensely in a schedule of campus life which exhausts their energy without allowance for any religious activity and religious impulses, their normal craving of the soul for God atrophies and spiritual death results."

The preacher finished by recounting the advantages, particularly to Catholics of the City of Washington, which were enjoyed by reason of the fine educational institutions of the District.

Man Shoots His Wife And Then Kills Self

A colored man shot and killed himself last night after probably fatally wounding his wife following an argument in their home at 339 I street southwest. The man, Robert Johnson, 23, was pronounced dead upon arrival at Emergency Hospital.

His wife, Cornelia, 22, was admitted with gunshot wounds in the head.

FILM TIME TABLES

Feature pictures are presented on the following schedules at the theaters named:

Columbia—"McKenna of the Mounted," at 11:15 a. m., 1, 2:45, 4:30, 6:15, 8:05 and 9:50 p. m.

Metropolitan — "World and Flesh," at 11 a. m., 12:48, 2:36, 4:24, 6:12, 8 and 9:48 p. m.

Palace—"The First Year," at 11:45 a. m., 1:45, 3:40, 5:40, 7:40 and 9:40 p. m.

RKO-Keith's—"Tom Brown of Culver," at 11:40 a. m., 1:40, 3:40, 5:40, 7:40 and 9:40 p. m.

Earle—"Love Is a Racket," at 11:30 a. m., 1:55, 4:40, 7:20 and 9:55 p. m. Stage shows, at 1, 3:45, 6:30 and 9:15 p. m.

Loew's Fox—"White Zombie," at 11:46 a. m., 1:57, 4:34, 7:11 and 9:48 p. m. Stage shows at 1:14, 3:51, 6:28 and 9:05 p. m.

Tivoli—"Unashamed," at 2:30, 4:15, 6:05, 7:50 and 9:40 p. m.

Ambassador—"Love Is a Racket," at 6:20, 8:05 and 9:55 p. m.

AMUSEMENTS

Loew's FOX
Now! THE STRANGEST PICTURE EVER FILMED!!
WHITE ZOMBIE
Starring BELA (DRACULA) LUGOSI
Stage: "CHAINS" with GOLD and RAYE
A LOEW VAUDEVILLE REVUE and PHIL LAMPKIN Playing "Poet and Peasant"
Friday ELISSA LANDI "PASSPORT TO HELL"

Loew's PALACE
Now! SWEETHEARTS OF THE SCREEN
JANET GAYNOR CHARLES FARRELL
in "The FIRST YEAR"
Friday JOHN GILBERT "DOWN STAIRS" and Dickie Moore in "Hollywood Handicap"

Loew's COLUMBIA
Now! BUCK JONES
"McKENNA OF THE MOUNTED"
25¢ 11 a.m. to 6 P.M. Nights ORCH. 40¢ BALC. 25¢ Children 15¢

AMUSEMENTS

WARNER BROS. AIR COOLED EARLE
NOW FIRST NATIONAL'S LOVE IS A RACKET
with DOUGLAS FAIRBANKS Jr. ANN DVORAK FRANCES DEE LEE TRACY
LITTLE JACK LITTLE AND OTHERS
25¢ TO 1 P. M.

NOW
GEORGE BANCROFT IN PARAMOUNT'S The World and the Flesh
with MIRIAM HOPKINS
Warner Bros. AIR COOLED METROPOLITAN
25¢ TO 1 P. M.

You'll STAND UP and CHEER
TOM BROWN of CULVER WITH A CAST OF STARS
MICKEY MOUSE EDGAR KENNEDY COMEDY PATHE NEWS
KEITH'S
COMING
CONRAD NAGEL In "The Man Called Back"
Soon
RKO GREATER SHOW SEASON

FREE GLEN ECHO DANCING TONIGHT FOR RED HEAD LADIES

GRIFFITH STADIUM
TOMORROW NIGHT, 8:15
Verdi's Grand Opera in Four Acts
IL TROVATORE
Feature of the Opera the "DANCE OF HOURS"
Reserved Seats Now, $1.10 and $1.65
Stieff Piano Co., 1340 G Street